THE MORNING TRIBUNE GUARANTEES ADVERTISERS A LARGER, NET, PAID CIRCULATION THAN BOTH EVENING PAPERS COMBINED. IT NEVER USES CONTESTS OR PREMIUMS TO GET SUBSCRIBERS.

THE MORNING TRIBUNE Is the only local paper with a live sport page—It is the page the fans depend on for accurate sport news first.

COSHOCTON MORNING TRIBUNE

THE MORNING TRIBUNE Market and Classified pages deliver the goods—Every progressive home in the county read both.

VOL. IV. NO. 245. THE PAPER THAT PRINTS THE NEWS FRIDAY MORNING, JUNE 13 1913. THE PAPER THAT EVERYBODY READS TWO CENTS

Two Things Delay Telephone Merger

Citizens Are Given Real Status of Affairs by Officials of Both Bell And Citizens Companies Thursday Night

Two things are now holding up the merging of the Bell and Citizens telephone companies in Coshocton. An injunction obtained by stock holders in the Bell company representing about three per cent of the stock and the investigation of the Inter-state Commission with reference to deciding as to whether or not similar mergers of telephone companies are in violation of the Sherman Anti-trust Law.

These facts were brought out Thursday night by Mr. Stevens, State Commercial Superintendent of the Bell Co. and Mr Druckemiller, district commercial manager when they met with the committee of citizens and J. L. Rue and L. P. Gallagher, of the Citizens Co. at the Peoples bank. The committee of citizens, composed of Messers. Joe Thompson, W. M. Smith, J. S. Elliot, John Stevenson and C. K. Clemens, was chosen at the citizens' mass meeting previous to the conference with the officials of the telephone companies. It was the idea of both the officials of the Bell and Citizens companies to lay the matter squarely before the people and through the press, cause them to see matters as they truly are.

C. K. Clemens Presides

The mass meeting of the citizens was called to order and C. K. Clemens chosen to act as chairman. W. R. Lynde was elected secretary. In a brief talk in which he advocated a great degree of caution before making any drastic move, Mr. Clemens gave a history of the movement to merge the two companies and questioned the good which would be obtained by such a merger. The law regarding mergers of this kind was read by Attorney John R. Frew and discussion followed. Dr. H. R. McCurdy declared himself not to be in sympathy with the action taken by the local physicians in removing the Citizens phones from their offices and homes. "It is highly probable that the action taken by the physicians," said Dr. McCurdy, "was extremely hasty and ill advised." "I was not a member of the meeting and will therefore refuse to be bound by their action." Dr. McCurdy recalled the time when there was but one telephone system here (the Bell) and the rates were $4 per month. He recited briefly how the general demand for a lower rate had given birth

(Continued On Page Six.)

Is Caught Under Fall of Slate

Midvale, O., June 12.—Kirk Henderson of Barnhill, employed by the Midvale Coal company, was struck by a fall of rock while at work driving an entry in No. 4 mine at 8 o'clock this morning. Five stitches were required to close a wound in his forehead. Henderson was struck on the back of the head by the falling rock and thrown forward on his face. He had to be assisted to the office of the physician here and from there was taken to his home.

TAKES POSITION ON THE INDICATOR.

O. J. Massey, a member of the class of 1913 West Layafette College, has been secured to assist in the offices of the West Lafayette Indicator during the coming months. Mr. Massey will assist Prof. E. J. Larrick, who has recently become editor of West Lafayette's progressive newspaper.

Newcomers Woman Gets Her Divorce

New Philadelphia O., June 12—Mrs. Winifred Miskimen, prominent Newcomerstown woman, was granted absolute divorce from her husband, Dr. F. S. Miskimen, dentist by common pleas court Wednesday afternoon. The divorce action was not contested.

Mrs. Miskimen's petition was a lenghty one and her charges were numerous and being of the usual nature. It will be remembered that Mr. Miskimen was refused a divorce at a former hearing on a cross-petition in this court, thereupon he journeyed to Reno, Neb., and procured a decree, which the plaintiff alleged was null and void.

The divorce was granted on the grounds of gross neglect of duty and extreme cruelty. By agreement there was no evidence offered on the more serious allegations of her petition.

MARSHAL KILLS RAZOR WIELDER

Steubenville, O., June 12—George Geisinger was shot and killed by John O'Connor, town marshal in Bergholtz, Jefferson county today, after a fight in a saloon. Geisinger took refuge in a house when O'Connor tried to arrest him. O'Connor says he went in after his man and was attacked with a razor, so he shot in self defense. Geisinger was accused of arson a year ago.

Gives Himself Up to Sheriff

Despite rumors to the effect that Charles Miller of Cumberland, charged with arson and malicious destruction of property by his siter-in-law, Mrs. Jennie Miller, would resist arrest, he surrendered peaceably at 6 o'clock Wednesday evening to Deputy Sheriff L. S. Heskett and he was taken to Cambridge.

Miller was arraigned and after pleading not guilty was released upon furnishing bond of $500, and the next grand jury will investigate the sensational fire cases which occurred Tuesday morning. He told Deputy Sheriff Heskett that he never intended to resist the authorities. Times Recorder.

Pope Would Like Visit to America

Rome, June 12.—"I want to go to America" impulsively exclaimed Pope Pius today after he had sat for two hours looking at moving pictures of New York street scenes, the vast New York harbor and Niagara Falls.

By courtesy of an American concern a moving picture machine was set up in the Vatican and the Pope, his two sisters and niece and Cardinal Del Val watched the films with eager interest.

Jay Tompkins a local musician will play with Yingling's band at Dennison Friday night when they begin a series of concerts.

TAKES VACATION

For the first time in three years John Goodin, head clerk at the W. & L. E freight office in this city, is taking a vacation. During his absence Miss Zelpha Goodin is performing his duties.

Dr. A. F. Hess Again Heads W. L. College

Board of Trustees Holds Annual Meeting Thursday--Affairs of Institution Found to be in Splendid Condition

Dr. A. F. Hess, who has just completed his second successful year as president of West Lafayette College was again chosen president of that progressive institution at the meeting of the board of trustees held Thursday morning.

The board of trustees meeting as usual at commencement time, enjoyed the most enthusiasticand most decidedly satisfactory session yesterday ever held since the organization of the college. West Lafayette college has just accomplished a splendid year's work. The course of study now offered and the general equipment of the institution both in its faculty and other class-room requirements enable the college to cope with any institution in the state. This year's senior class demonstrated the fact that the student body and faculty are working together for the establishment of a record of efficiency for West Lafayette College, which will equal that of any up-to-date institution. Under the able direction of Dr. A. F. Hess, who is recognized as one of Ohio's foremost educators, and his strong faculty West Lafayette College is justified in claiming her share of students from the high schools of this and other states.

Board Reorganizes.

The board of trustees of the college was reorganized for 1913-14 at the meeting with the following officers and members:

President of the Board—John Cappel of Uhrichsville.

Vice president—C. H. Beck.

Secretary—E. J. Larrick.

Treasurer—H. A. Sicker.

Dr. D. C. Coburn, Zanesville. Dr. C. E Sheppard, Lancaster, (president of Muskingum Conference of the Methodist Protestant church) Dr. R. D. Sheppard, field secretary of the college, Dr. J. A. Thrapp, Rev. J. J. Phillips of West Virginia, Rev. H. W. Maier of Wellsville, Rev. F. L. Brown of Toronto, John Miskimen of Plainfield, S. A. Stowe, and Dr. A. F. Hess of West Lafayette.

One New Teacher.

In addition to the re-election of the president the board of trustees sanctioned the reappointment of the entire faculty with the exception of Miss Nelle Wert, instructor in piano. Miss Wert recently resigned and Miss Leah Fogo of Beaver College, Beaver Falls, Pa., was elected to succeed Miss Wert.

Endowment of $50,000

In the business session of the board it developed that the affairs of the college are on a firmer footing than ever before in the history of the institution. The finances are in splendid condition, an endowment of $50,000 is in sight, the outlook for improvements at the college, for increased enrollment and an excellent year generally during 1913-14 gives those interested in the college reason to feel that the future is indeed roseate and that the success of this progressive institution is assured.

Paul Blair Is Released from Jail

Paul Blair who has been held at the county jail on a charge of train riding, was released from custody Wednesday afternoon by Squire Wimmer. The young fellow was wanted at Newcomerstown in connection with the alleged theft of an automobile but on account of the delayed action on the part of the Tuscarawas county officials, he was released and it will now be necessary for them to again place him under arrest.

When arraigned before Squire Wimmer, Blair pleaded guilty to the charge of trainriding, made arrangements to pay his fine and was released.

Rine Case Is Settled Out of Court

The case of A. L. Rine vs. Henry M. Rine executor of the estate of Isaac Rine, deceased, in which the plaintiff sued for $7,500 alleged to be due on a note and on an account, has been settled out of court and dropped. The question as to whether or not the signature on a note was genuine was to have been raised in the trial and arrangements had been made to bring three handwriting experts here to testify in the case.

Resume Work at Warwick Mine

Thursday work was resumed at the Warwick mines. The miners could not work Wednesday on account of the water filling the entrance but the flow was checked Thursday.

Suffers from Ivy Poisoning

Miss Caroline Standen is suffering from a severe attack of ivy poisoning. She contracted the poisoning while on a class picnic several days ago. Thursday she was reported to be slightly improved.

THE WEATHER

FOR OHIO—Fair and continued warm Friday and aSturday.

Waiting on Machinery

S. & M. Rubber Co. Given Deed to Property by Board of Trade And Is Now Ready to Equip New Plant

The last provision of the contract which gives Coshocton the new S. & M. Tire & Rubber Co. plant, was fulfilled by officials of the company Thursday and in return, the board of directors of the board of trade delivered a deed to the Premium building and adjoining land. Practically all the necessary machinery for equipping the new plant has been purchased and will be installed as soon as it arrives. Owing to the nature of the machinery, time for its manufacture is required but the company hopes to have everything in readiness to start the wheels of the plant by August 1 or August 15, at the latest.

Busy Placing Stock.

Messrs. J. P. Geib, A. Michler and C. M. Smith of the company were in the city Thursday, the latter two returning to Akron in the afternoon. Mr. Geib will remain here until Saturday for the purpose of placing some of the capital stock of the concern with local investors. There is understood to be quite a demand for this stock in Akron, Canton, Cleveland and other northern Ohio cities, where investments in rubber concerns have proved gilt edged but naturally, the company prefers to place some of it in Coshocton, the home of the industry.

Prospects Bright.

The officials of the company met with the members of the board of trade in Dr. H. R. McCurdy's office and the final details of the contract were worked out in short order. Both parties expressed themselves as very well satisfied and the former assured the board that the outlook for the new plant is now even better than when negotiations were first opened.

Unwritten Law Will be Her Defense

Huntington, W. Va., June 12.—It was declared today that the unwritten law would be the defense of Miss Lotha Mitchell, the 17-year-old girl who shot and killed James Hendrick, the husband of her dead siter She says he wronged her on promise of marriage and that three weeks ago he married another.

Has Thrilling Encounter With Friendly Snake

Fred Huber of Coshocton who represents the Monypenny-Hammond Co. had a thrilling experience Wednesday while driving near New Moscow. An "uncommon friendly" viper was attempting to make itself at home in Mr. Huber's conveyance and when he objected there was "war to the knife." After a brisk encounter, Mr. Huber proved himself the hero of the occasion, left the viper by the roadside and went on his way none the worse for the "battle."

GROWING WEAKER.

Miss Sarah Sample, who is critically ill at Keenan's hospital was reported worse late last night. There is practically no hope for her recovery.

Childless, They Take Own Lives

Zurich, Switzerland, June 12.—Despondent because they were childless and because they had nothing to interest them in their lives, Eugene Maggie and his wife, the wealthiest couple in Switzerland, committed suicide today by inhaling gas. Maggie was 48 years old, his wife 45. Their fortune is estimated at $10,000,000.

Receiving Bids on Sewer Plans

It is probable that a meeting bus. of the special citizens' south-side sewer committee will be held at the mayor's office at 7 o'clock Saturday evening for the purpose of receiving bids and awarding contracts for the preliminary plans for the building of a south side sewer. The bids will include plans for a partial purification plant, a disposal plant and the building of a trunk line directly into the river from the south side.

Three Bids Received.

Three bids have been received for the preliminary plans. The bidders are:

Bradbury and Barber, of Akron.

A. Elliott Kimberly, of Columbus.

The Sherman Co., of Toledo.

Survey the Muskingum.

In addition to plans it will be necesary to make a bacteriological survey of the Muskingum river as far south as Zanesville in order to ascertain whether or not the Zanesville drinking water is being contaminated by the sewage from this city. In case it is found that the water is not contaminated it is probable that Coshocton can obtain permission from the state board of health for the building of a partial purification plant which is considered the least expensive and most effective solution of the problem.

Track Meets Planned at West Lafayette College

Coshocton County high schools will be interested in the plans for an annual track meet discussed at the meeting of the board of trustees of West Lafayette College held Thursday. Next year a running track will be built circling the college campus at West Lafayette and it is anticipated that this track will be the scene of an annual track meet with events participated in by the high schools of the county.

This sort of competition has often been considered by interested members of the faculties of the various county high schools but lack of a track and the necessary requisites have caused the much-discussed track meet to culminate in failure. According to the present plans West Lafayette college is willing to take the initiative and furnish the meeting place next spring, asking only the co-operation of the Coshocton county high schools.

Runaways Cover Two Miles in Exciting Dash

Drawing a wagon, loaded with a moving machine, a team of horses, belonging to Benton Porter of near Keene, figured in an exciting runaway Thursday evening inwhich they ran fully two miles before being stopped. Fortunately, no one was hurt and although the horses were badly winded, they seemed none the worse for the long dash. The wagon was not damaged.

Mr. Porter was on his way home from Coshocton when he stopped at the Carl Miller home. Suddenly the team he had left standing in the road, started to run. A third horse, tied to the rear of the wagon, was compelled to follow. The team kept to the road and succeeded in passing other rigs without mishap. Glenn Marshall, driving toward this city in his auto, took Mr. Porter aboard and started in pursuit of the runaways. They were overtaken and stopped near the Porter home, at the foot of Keene hill.

Miss Ruby Beal Winner in Nellie Medal Contest

Miss Ruby Beal was the winner of the gold medal in the W. C. T. U. oratorical contest held Thursday evening in the Nellie Chapel.

A large audience that filled the chapel had gathered to enjoy the program for the evening. A splendid program of music alternated with the literary numbers. There was a selection by the ladies quartette the processional march was played by Mrs. Moore, there was a trio by Mrs. Lloyd Gamertsfelder, Mrs. Nellie Moore and Miss Ethel Gamertsfelder, a solo by Robert Buxton, a piano duet by Mrs. Nellie Moore and aie Darling, a reading by Miss Pearl Frye of Walhonding, a duet by Alfred and Helen Wright of Warsaw and a violin solo by Mr. Johnson in addition to the following numbers by the contestants:

"A Modern Belshazzar"—Pearl Phillips.

"Blunders—Velma Kissner

"The Great Destroyer"—Calvin Norris.

"Shall Women have the Ballot"—Edith Johnson.

"Hepsy and Me"—Ruby Beall.

"The Value of Woman's Ballot"—Besse Darling.

The judges who awarded the medal to Miss Beall were John Wright, Rev. Middleton and Henry Pigman.

Heft Well Shot; Good for 50 Bbls.

The oil well shot early Thursday afternoon on the Perry Heft farm near West Carlisle by the Columbus Gas and Fuel Co. has proved to be Coshocton county's best producer to date. It was reported last evening that the well would probably average forty or fifty barrels a day and that it was the best well in the West Carlisle field at present.

Derricks are already in place for beginning work on two other wells in this vicinity. The same company will put down another well on the Perry Heft farm and one on the Luther Cochran farm in the immediate future.

From Hentoothetta's Photo, You Could Hardly Blame Scoop

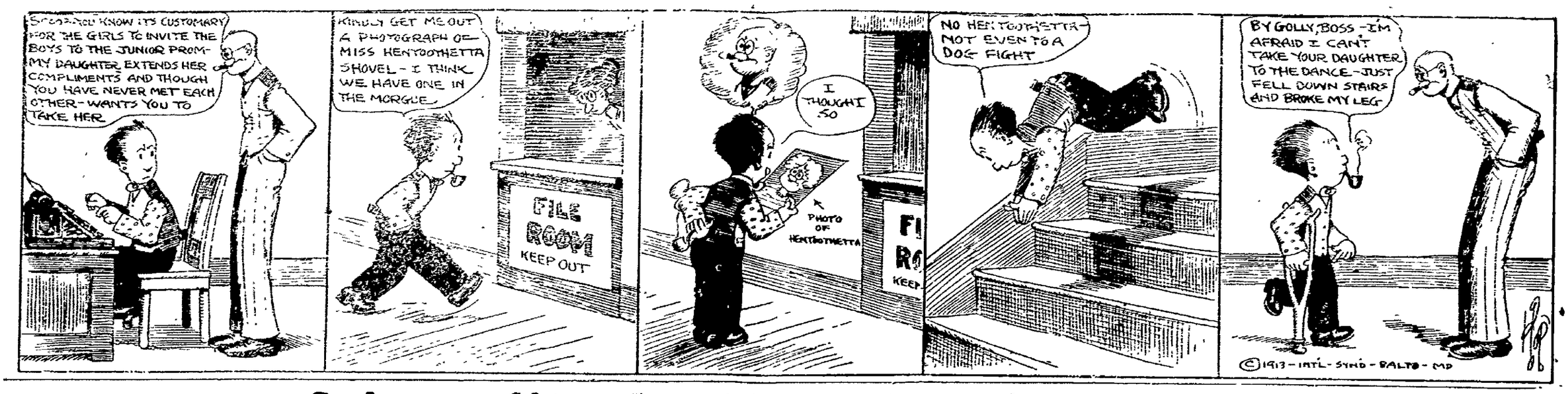

RACES Coshocton, Ohio, June 25, 26 and 27 **$3,000.00 In Purses**

DANCING AFTERNOON AND EVENING

Mackites Trim Naps; Reds Lose to Braves

National League

How They Stand

Clubs	W	L	Pct
Philadelphia	30	13	698
New York	26	19	578
Brooklyn	23	21	523
Chicago	26	24	520
Pittsburg	24	25	490
St. Louis	22	28	440
Boston	19	26	422
Cincinnati	18	32	360

Yesterday's Results

Boston 7, Cincinnati 3.
New York 6, Pittsburg 5
Philadelphia 7, St. Louis 5
Chicago 6, Brooklyn 1

Today's Games

Boston at Cincinnati
Brooklyn at Chicago
New York at Pittsburg
Philadelphia at St. Louis

Reds Blow Up.

Cincinnati, June 12 — The Reds blew up in the eighth and ninth innings of today's game and the Braves cantered under the wire easy winners. The score:

Clubs	R	H	E
Boston	7	12	1
Cincinnati	3	8	4

Batteries—Rudolph and Rariden: Suggs and Clarke.

Pirates Nosed Out.

Pittsburg, June 12—The Giants scored three runs in the eighth inning, enough to nose out the Pirates. The score:

Clubs	R	H	E
New York	6	16	5
Pittsburg	5	11	0

Batteries — Tesreau, Crandall and Meyers: Camnitz, Robinson and Kelly.

Free-Hitting Game.

St. Louis, June 12 — The Phillies downed the Cards in a free-hitting game today. The score.

Clubs	R	H	E
Philadelphia	7	11	2
St. Louis	5	10	1

Batteries—Alexander and Killifer: Steele and McLean.

Rucker Bumped.

Chicago, June 12—The Cubs found Rucker easy today and trimmed the Dodgers in the first game of the series. The score.

Club	R	H	E
Brooklyn	1	7	2
Chicago	6	13	0

Batteries—Rucker and Erwin: Humphries and Archer.

American League

How They Stand

Clubs	W	L	Pct
Philadelphia	38	11	776
Cleveland	35	16	686
Washington	27	23	540
Chicago	28	25	528
Boston	23	25	479
Detroit	21	33	389
St. Louis	21	36	368
New York	12	36	250

Yesterday's Results

Philadelphia 6, Cleveland 1
New York 2, Detroit 1
Washington 5, Chicago 4
Boston 3, St. Louis 2

Today's Games

Chicago at Washington
St. Louis at Boston
Detroit at New York.
Cleveland at Philadelphia

Naps Lose First

Philadelphia, June 12.—The Athletics drew first blood in the important series with the Naps, Plank being invincible. Falkenberg dropped his second game of the season. The score:

Clubs	R	H	E
Cleveland	1	5	2
Philadelphia	6	11	0

Batteries—Falkenberg, Blandling and Carisch: Plank and Thomas.

Yanks Win Again.

New York, June 12.—The Yankees defeated the Tigers in the first game of the series today. The score:

Clubs	R	H	E
Detroit	1	5	2
New York	2	6	0

Batteries — Lake and Stanage: Schultz and Sweeney.

Nationals Win.

Washington, June 12. — The Nationals drove Cicotte from the mound today and won a hard-fought game from the Sox. The score:

Clubs	R	H	E
Chicago	4	7	2
Washington	5	11	3

Batteries — Cicotte, Scott and Schalk, Groom and Henry.

Too Much Bedient

Boston, June 12.—Bedient was in rare form today and the Champs nosed out the Browns. The score:

Clubs	R	H	E
St Louis	2	4	2
Boston	3	9	1

Batteries—Baumgardner and Agnew: Bedient and Carrigan.

It pays to advertise. Try The Tribune classified columns.

Joe Wood, Boston's Star Twirler, Showing Poor Form

Boston, June 12—One of the big disappointments of the baseball season is the showing of "Smokey Joe" Wood, the Red Sox star twirler. Wood has not twirled the same brand of ball that he did last year. It is said he is having trouble with his salary wing. Last year it was Wood's pitching that materially added Boston in capturing the pennant and later the world's series. So far this year he has not twirled anything like the ball he did in 1912. In fact, it may be stated that the only Boston pitcher who has been delivering consistently good ball this season is "Buck" O'Brien.

American Asso-

How They Stand

Clubs	W	L	Pct
Columbus	30	21	588
Milwaukee	34	24	586
Louisville	29	25	537
St. Paul	28	25	528
Kansas City	29	29	500
Minneapolis	25	29	463
Indianapolis	23	31	426
Toledo	20	34	370

Yesterday's Results

St. Paul 7, Columbus 5
Milwaukee 7, Toledo 4.
Indianapolis 8, Kansas City 3.
St. Paul at Columbus.

Today's Games

Milwaukee at Toledo
Kansas City at Indianapolis
Minneapolis at Toledo
St. Paul at Columbus

Columbus Loses

Columbus, June 12—The Saints had on their batting clothes today and downed the Senators. The score:

Clubs	R	H	E
St Paul	7	16	3
Columbus	5	8	4

Batteries —Gardner and James: Cole, Davis and Smith.

Hens Lose One

Toledo, June 12—Baskette was unsteady today and the Hens lost out to the Brewers. The score:

Clubs	R	H	E
Milwaukee	7	13	0
Toledo	4	9	1

Batteries —Cutting and Hughes Baskette, Walker and Devogt

Indians Win

Indianapolis, June 12—The Indians defeated the Blues in a loosely played game today. The score:

Clubs	R	H	E
Kansas City	3	7	2
Indianapolis	8	12	3

Batteries —Rhoades, Covington and O'Connor Kaiserling, Schardt and Cotter.

Interstate

Clubs	R	H	E
Zanesville	6	13	1
Steubenville	8	11	6

Clubs	R	H	E
Youngstown	0	4	4
Akron	12	16	2

Clubs	R	H	E
Erie	7	15	0
Canton	4	11	5

Club	R	H	E
Columbus	3	6	4
Wheeling	8	12	0

Buckeyes Out With Challenge

The Buckeye base ball team composed of scorers of the Buckeye Clothing store sales force is gunning for the Druggist aggregation, as a result of the inglorious defeat of the Buckeyes at the hands of the pill rollers Wednesday afternoon.

During the past winter the Buckeyes and the Barbers have been sworn enemies on the bowling alleys but the Clothiers figure that their hitherto rivals are not even to be considered during the baseball season, in view of the game they put up against the druggists Wednesday.

Mr. and Mrs. Jesse McMichael of West Lafayette were in this city Thursday.

Reds and Roscoe Will Clash Again

The second game between the Coshocton Reds and Roscoe will be played Sunday afternoon June 15 on the Forks diamond. The first game was won by the Reds by a score of 4 to 2 and Roscoe will no doubt work hard to avoid a second defeat. Wiggins, Sondles and Latham will be in the points for the Reds while Haight, Gillen and Darr will be the battery for Roscoe.

Diamond Will be Put in Shape

The Fair grounds diamond will be a busy place on Saturday, according to plans arranged at the meeting of the board of control of the Interchurch Athletic Association last evening. Members of the association are asked to turn out and help in putting the diamond in better shape.

Other matters of routine business were discussed and it was decided to play five games each week until the games are played according to schedule.

JEROME D. TRAVERS

Amateur National Champion Golfer of the United States.

Photo by American Press Association.

BIRTH NOTE.

A baby boy was born Thursday to Mr. and Mrs. Walter Glaser at their home on Pine street.

WILL RULE ITALY

Crown Prince Humbert Is Now In His Ninth Year.

HEARS COMPLAINTS.

Daniels Will Confer With Labor Commissioner On Navy Yard Conditions.

Washington June 12—Secretary of the Navy Daniels gave hearing to reports from the skilled workmen of navy yards and naval stations along the Atlantic seaboard with reference to wages. Assistant Secretary Franklin D. Roosevelt sat with Secretary Daniels during the hearings. As a result of the hearings Secretary Daniels said he would confer with Secretary of Labor Wilson in regard to the suggestion of the navy employees that the department of labor select a small representative number of the wage boards at the various navy yards.

The representatives of the laborers contended that men doing the same work in the several yards should be paid at the same rate. The law provides that the wages of navy yard employees shall correspond with wages paid to men performing the same labor in industrial plants.

Want Silk Strike Investigated.

Paterson, N. J. June 12—A movement for a congressional inquiry into the causes and effect of the silk strike of the silk workers in Paterson was set on foot by business men of the city. Dr. William Livingston, a professor at Columbia university, who is said here to be acting in behalf of New York people interested in the strike, particularly Mrs Rose Pastor Stokes and Amos Pinchot, spent several hours here and departed for Washington. There is no diminution in the fervor of the strikers.

Discovers New Nuisance.

New York, June 12. — Aside from the "end seat hog" Mayor Gaynor has discovered another summer car nuisance—the fellow who crowds into an already filled open car and stands in front of passengers, getting the benefit of the fresh air and the view ahead to the detriment of those seated.

General's Son Missing.

New York, June 12.—The Cuban consul general's office here confirmed the report that it is conducting a systematic search for Antonio Maceo, son of General Antonio Maceo, a Cuban patriot killed in the war with Spain, but that, aside from learning that the young man had been in an insane asylum on Long Island and had escaped on June 3, no trace of him could be found.

Stork Visits Crosser Home.

Washington, June 12—The first child to be born to any member of the new Ohio congressional delegation arrived in Cleveland, according to a telegram received by its proud parent, Representative-at-Large Robert Crosser. It is a boy the first to come to the author of Ohio's initiative and referendum, although the youngster has two sisters.

Davey Enters Protest.

Columbus, O., June 12.—W. E Davey, president of the state board of administration, protested against what he terms blunders in the expenditure of public money on state institutions. "While the state money goes for new institutions at Lima and Marysville, there isn't a hospital in the state that isn't overcrowded. It seems sometimes as if new places are being sought for the spending of the money, while real wants are overlooked."

WRANGLERS' OUTING.

The Wranglers will enjoy their annual outing at Blackburn's Falls, June 20. The plans for the day are in charge of a committee composed of Prof Bryant, W. S. Merrell and F. C. W. Trott.

NEWSY LETTERS FROM THE RURAL DISTRICTS

COSHOCTON ROUTE 6

Mrs. Susie Mills spent Monday and Tuesday with her sister Mrs. John Hardesty.

Miss Ruth Darr has returned home after spending a few days with her aunt Mrs. Lawrence Wright in Trinway.

Mr. and Mrs. Guy McCoy and children Ruth and Raymond, spent Sunday afternoon with Mr. and Mrs. Samuel Cox.

Mrs. Clark Bible and children of near Fresno spent Saturday night with her sister Mrs. George Roberts.

Paul Darr has returned home after spending a few days with friends near Conesville.

Mrs. E. W. Parks and Mrs. Bert Richardson and daughter Bertie spent Tuesday with Mrs. Frank Porter in Pleasant Valley.

Mr. and Mrs. French Darr spent Sunday with friends in New Comerstown.

Mrs. Mary Nosker spent Tuesday with Mrs. Allen McCoy.

Mrs. Adam Veigle and daughter Ruth called on Mrs. Joseph Passmore Tuesday.

Miss Mary Miller spent Saturday and Sunday with her aunt Mrs. J. A. Marshall.

Mr. and Mrs. Will McCoy were shopping in Coshocton Tuesday.

Children services will be held at Branch Sunday evening June 15.

BAKERSVILLE OHIO.

Mr. and Mrs. Loman Hawk and son Carl spent Sunday afternoon with Clifford Finton and family.

Mr. Daniel Zimmerman and family attended the Younger family reunion at Ragersville Saturday.

Mrs. Charles Lorenz and son Raymond and daughter Tessie spent Tuesday in New Comerstown.

Banker Chapman and sister Lucinda were calling on friends here one day last week.

Mrs. Henry Schumaker and Mrs. Mart Schlarb of Portage Co., were guests at the home of Wm. Schlarb recently.

Mr. and Mrs. Wm. Leech spent Sunday with relatives here.

Prof. and Mrs. Clay Ridgway spent Sunday night with her father Dr. T. R. Wilson.

Mr. Gust Fralich and family were guests at the home of Daniel Zimmerman Sunday.

Mr. and Mrs. Harvey Schlarb of Chili spent Saturday night and Sunday at the home of his parents Mr. and Mrs. Wm. Schlarb.

Wm. Snedeker, Lorin Everhart, Loman Hawk and Dennis Stewart were in Coshocton Saturday.

Mrs. Nancy Mizer spent the week end with her son Charles, in Coshocton.

BEAUTIFUL IN 5 MINUTES

FREE SAMPLE

LADIES! THINK OF IT

A Beautiful Complexion IN 5 MINUTES

If you are fortunate enough to have this adv. catch your eye, you'll be one of the happiest women in the world—for I will absolutely guarantee to give a beautiful complexion in 5 minutes WITHOUT COST TO YOU. In all the history of the world's toilette there has NEVER at any time, been such an offer as this—and the best of all is this—YOU CAN TRY AND BE CONVINCED BEFORE you spend a single penny. Thousands of the finest Parisian society women are using this enameline.

Here's the story: I spent the last two years in Europe, and during my travels I discovered an old Parisian physician making Face Enameline. I tried his preparation and was completely amazed at the results—I was delighted—I was thunderstruck—I could hardly believe my own eyes. From him I purchased the formula and I completely control it throughout America.

Two months ago I gave out a few samples to women friends of mine, and since that time I have been literally swamped with requests for this Parisian Face Enameline. Women have besieged me at my home—implored me to give them more of my preparation. Now a company has been formed to market this amazing Face Enameline, and I will make 50,000 women happy this month. You can be among them if you desire.

My Parisian Face Enameline covers birthmarks, moles, freckles, blotches, blackheads, large pores, liver spots. Absolutely no massaging necessary. Five minutes is all that's needed to give you a perfect satiny complexion. It can't rub off. Makes you beautiful Immediately. Keeps your skin in exquisite condition. Put on fresh every day. Ladies carry it in their purses. It eradicates wrinkles—prevents chapping. Really it's the most amazing preparation in the whole world.

And now, in order to introduce it to American women I announce that upon receipt of five 2 cent stamps, to help pay packing, postage, time spent in wrapping etc., I will send every lady a generous sample to carry in her purse. I know so well, that after you have tried this Parisian Enameline, you will be wildly delighted. I tell you positively there's nothing like it in the whole world.

After you have received your package, let your lady friends try it. They will be amazed. I will mail a package to every lady that sends in five 2-cent stamps or 10 cents in silver.

DOROTHY GUILBERT

781 Caxton Building, Chicago, Ill.

Become a Bond Holder

Only $100 Necessary

Secure $100 bonds yield as high as 6%. They are the best investment for the small investor.

Persons of small means often do not appreciate the opportunities for safe investment afforded by sound $100 bonds.

A safe bond of this denomination is issued under the same mortgage, with the same security and with the same rate of interest as the $500 and $1000 bonds of the same issue.

If you have $100 or more to invest you will be interested in our latest list of general offerings. Send for it.

We are represented in COSHOCTON by H. M. EWING

J. S. & W. S. KUHN, Inc.

345 Fourth Avenue, Pittsburgh, Pa.

New York Chicago Philadelphia Boston London, Eng.

Mr. and Mrs. Henry Schumaker of Evans Creek spent Sunday with relatives here.

Mr. Lewis Wentz spent Sunday at the home of Jacob Bahmer.

Mr. Wm. Lorenz and family of Chili spent Sunday with relatives here.

Several from here attended the Childrens' services at Fresno Sunday evening.

Misses Gladys and Cordelia McCormick spent Saturday with Mrs. Luther Werley at Stone Creek.

Mr. and Mrs. Lewis Barrick are spending a few days with their children at Coshocton.

COSHOCTON ROUTE 2.

There will be an ice cream social on the lawn of the Franklin M. P. Church Saturday evening, June 14th for the benefit of the church. Everybody invited.

The Franklin Township school Commencement will be held at the St. Paul Lutheran Church Saturday evening, June 21st at 8 o'clock.

Mr. and Mrs. George Sipes and son Howard spent Sunday with Mr. and Mrs. William Thompson of Coshocton.

Mr. and Mrs. John Jennings spent Sunday with Mr. and Mrs. Hiram Jennings at Coshocton.

Those who will teach in Franklin township schools the following year are as follows:

Wills Creek—G. T. Vinsel.
Robinsons—No teacher hired.
Coalport—No teacher hired.
Pine Grove—William Brecht.
Science Hill—Byron Fischer.

Mrs. Newton Dishong is confined to her home with a slight attack of pneumonia.

LINTON MILLS OHIO.

Harry Hamersley and wife, spent Sunday with C. O. Ford and wife at Boden.

Born to Elmer Sharrock and wife a son, Saturday.

Paul Welker and wife spent one day recently with Peter Harbold, Jr. and family.

Seth Hootman and wife spent Sunday with his parents Geo. Hootman and wife.

Amy Harbold had for guests Sunday, Lillie and Francis Lawrence.

Alva Hamersley wife and little son spent the week-end with their daughter Mrs. Elmer Sharrock.

Jessie McClain and wife were in Coshocton Monday.

Rev. Sheppard president of the Muskingum Annual Conference, will preach at this place June 22 at 2:30 P. M.

Mrs. Frank Forney of Bird's Run called on friends here one day recently.

KEENE OHIO.

Misses Georgia Richie and Katherine Porter, spent several days in Columbus visiting Miss Myrtle Engle.

Mrs. O. R. Crawford has been quite sick with the mumps.

Misses Grace Karr and Ethel Ling attended Children's service in Canal Lewisville, last Sunday evening.

C. C. Porter has purchased an auto.

Rev. and Mrs. Norris attended Commencement at Mt. Union College Thursday evening.

Children's Services will be held in the Presbyterian Church. Sunday, June 22nd at 11:00 o'clock.

George Whittemore has moved his family into their new house.

Russell Karr, Jay Lawrence and Clark Shannon, attended the music recital at West Lafayette Tuesday evening.

The Missionary Society of the Presbyterian Church will hold their monthly meeting at the home of Mrs. S. T. Elliott, Thursday June 19th at 2 P. M.

Robert Dudgeon and Truman Boyd spent last Saturday night with Robert Boyd and attended the festival at Chili.

C. O. D. SERVICE ORDERED.

Recipient Can Pay For Parcel Post Packages After July 1.

Washington, June 12.—Instructions to postmasters were issued for handling C. O. D. parcel post packages. The regulations will be effective July 1. Charges on packages will be collected from addresses on and after that date provided the amount on a single parcel does not exceed $100. The fee for collection will be 10 cents in parcel post stamps, to be affixed by the sender. This fee also will insure the package against loss to the actual value of the contents not exceeding $50. The sender will get a receipt showing the amount to be collected, the amount also appearing on a tag attached to the package. The addressee will receipt for the package on the tag which will serve as an application for a money order. C. O. D parcels may be accepted for mailing by rural carriers and will be delivered by city and rural carriers and special messengers.

SENDS PLANE TO WILLIS.

New Jersey Man Says Ohioan Such Good Representative of People.

Washington, June 12.—Representative Frank Willis of Ada, O., who won the spelling championship conducted under the auspices of the National Press club here last week, received a unique gift from a Vineland (N. J.) contractor as a result of his having spelled correctly the word "ogee," a molding used in buildings. The present was a carpenter's plane.

Accompanying the plane was a letter of congratulation and a standing offer of a carpentering job any time the congressman wished to give up his position in Washington, and adding: "We send you this because you are such a good representative of the "plane people."

Classical Dancer Arrives.

New York June 12. — Lady Constance Stewart Richardson, the English classical dancer, who has come to America to fill a two weeks' vaudeville engagement arrived by the liner Olympic. She was clad in a flowing robe of dark brown stuff which she described as an "Arab dress." It is the kind of thing she got used to wearing in India and she declares it is so comfortable that she has continued the custom.

DAILY FASHION HINT.

Lady's Shirt Waist.

A simple blouse with drop shoulder, low neck and long or short sleeves. These waists are made of pongee, messaline, crêpe de Chine, voile, linen and fine gingham and are trimmed with embroidery. The collar and cuffs may be made detachable and considerable variety thus obtained.

The waist pattern, No. 6,246, is cut in sizes 34 to 42 inches bust measure. Medium size requires 2⅜ yards of 36 inch material or 2¼ yards of 44 inch.

This pattern can be obtained by sending 10 cents to the office of this paper.

JOHN R. FREW
ATTORNEY AT LAW
ROOM 3 FREW BLDG.

WORLDWIDE USE OF FINGER PRINTS

System Should Be Universal, Says Argentine Expert.

NOT ONLY FOR CRIMINALS.

Dr. Vucetich, Who Perfected Modern System of Identification, Would Extend It's Use to Include Every Individual—Would Prove Invaluable In Many Cases, He Asserts.

Every large city should have a great central department of identification, not merely for criminals, but for every one of its inhabitants. In the opinion of Dr. Juan Vucetich, chief of the bureau of identification of the province of Buenos Aires and of the Argentine war department, who is now in this country.

Dr. Vucetich is the originator of the first complete system of finger print identification, and he asserts that it is his system, with modifications, which is in use throughout the world today. He says that even Bertillon, who applied anthropometry to criminal identification, has adopted his system in spite of the fact that Bertillon two years after Dr. Vucetich had successfully inaugurated his own system in the city of La Plata, Argentina, said that a system of finger print identification was impracticable.

Dr. Vucetich asserted that the American idea in regard to the system of identification was all wrong. We regard it as stamping us as criminals to have a complete identification of ourselves in existence, he said

He pointed out that the description of every citizen of Buenos Aires was recorded on the government records and that in the office of the minister of war and the minister of the interior there were on file 2,000,000 identifications, which were used not necessarily for criminal, but for military and political purposes.

System of Identification.

"I invented my system of identification twenty-five years ago," said Dr. Vucetich in giving an outline of his life work. "At that time I was chief of the bureau of identification in La Plata, Argentina. It had been recommended to me that I study the various systems of identification in use and adopt the best. I discovered there was no system in existence but what was deficient. There arose instances to which none would respond. What interested me most was Bertillon's anthropometric system. I found it was not sufficient. At that time a magazine, the French Revue Scientifique, fell into my hands. That was on the 2d of May, 1891. It contained an article on 'Papillary Lines in the Hands,' in which the author went on to show that these varied in different persons. The article referred to some studies Mr. Galton of London had made, which I believe went to prove that the differences were due to heredity. Galton drew his conclusions from the use of only the finger and the thumb. I got the idea of applying the test to all the fingers of the hand.

"I had many criminals at my disposition. I started in using printer's ink to get my impressions. Here," added Dr. Vucetich, producing a big card, "is the first finger print identification made in the world. You see it is dated 'Sept 1, 1891.' The first man so identified was a prisoner in La Plata named Francisco Carchulo. I kept up my experimenting until in 1897 I was able to announce that I had perfected my system. Previous to that time, however, my finger prints had thousands of times proved their efficiency.

First to Adopt It.

"As early as 1893 I was in communication with Lombroso, the celebrated Italian criminologist, and he made reference to my system in some of his papers. The Argentine government was the first to adopt my system, and its example was almost immediately followed by the other South American countries. Since then almost every country in the world has adopted it in some form of other

"I am surprised and somewhat disappointed to find here that identification seems to be regarded altogether from the point of view of the criminal—that is to say, the ordinary man appears to think it a disgrace to be of record on an identification card. If your people could realize what an assistance this has been to us in Buenos Aires in other than criminal matters, you would clamor for it. I understand that your morgues are sometimes filled with unidentified dead, and that not infrequently bodies brought there are never identified, but are buried in a potters field. Perhaps more than one of these mysterious disappearances, which I understand are frequently chronicled in your newspapers, might be explained if you had on hand the means of identification we possess in Buenos Aires."

Breaks Record With Woman.

Aviator Perreon, with a woman passenger, at Versailles, France, ascended in a monoplane to a height of 16,368 feet, or three and one tenth miles, establishing a new world's record for altitude. Perreon also holds the world's altitude record for an aeroplane carrying only a pilot, having risen to a height of 19,630 feet at Buc on March 13 this year.

It pays to advertise. Try The Tribune classified columns.

TODAY'S MARKET

THE TRIBUNE RECEIVES DAILY MARKET REPORTS FROM PITTSBURG, CLEVELAND, CHICAGO, TOLEDO, EAST BUFFALO, CINCINNATI, AND OTHER CENTERS. THIS REPORT GIVES THE FARMERS OF COSHOCTON COUNTY THE CLOSE OF EACH DAY'S MARKET THE NEXT MORNING AND 24 HOURS IN ADVANCE OF ANY OTHER COSHOCTON PAPER. MR. FARMER, IF YOU DON'T BELIEVE THIS COMPARE THE TRIBUNE AND ANY OTHER COSHOCTON PAPER OF THE SAME DATE

HOGS CONTINE STRONG; OTHER MARKETS STEADY

PITTSBURG LIVESTOCK

Cattle

Receipts 2200 head
Market steady

Choice	$8.30@8.60
Prime	$7.40@8.00
Fair	$5.70@7.00
Heifers	$8.25@8.50
Fat cows	$7.50@7.75
Butchers bulls	$6.50@7.00
Fresh cows and springers	$50@$90
Top calves	$11.00

Hogs

Receipts 3000 head
Market lower

Heavies	$8.90
Mediums	$9.00
Light Yorkers	$9.05
Pigs	$9.05
Roughs	$7.85
Stags	$7.00

Sheep and Lambs

Supply 2500 head
Market higher

Clip sheep	$5.85
Clip lambs	$7.25
Spring lambs	$9.00

CLEVELAND LIVESTOCK

Cattle

Receipts 1500 head

Choice fat steers	$7.85@8.25
Good	$7.25@7.75
Common	$5 50@6.25
Heifers	$5.50@7.50

Hogs

Receipts 1500
Market higher

Heavies	$8.90
Mediums and Yorkers	$8.95
Light	$8.95
Pigs	$8.95
Roughs	$7.70
Stags	$7.00

Sheep

Receipts 1200 head
Market steady

Choice slipped lambs	$7.00@7.25
Fair to good	$5.00@6.50
Common	$4.00@4.50
Choice clipped wethers	$5.00@5.50

CHICAGO LIVESTOCK

Cattle

Receipt, 4000 head
Market strong

Beeves	$7.25@9.00
Texas steers	$7.00@8.10
Stockers and feeders	$6.35@8.25
Cows and heifers	$3.80@8.40
Calves	$7.75@10.50

Hogs

Receipts 22000 head
Market higher

Light	$8.65@8.92
Mixed	$8.55@8.90
Heavy	$8.30@8.85
Roughs	$8.30@8.45
Pigs	$8.30@8.45

Sheep and Lambs

Receipts 13000 head
Market strong

Natives	$5.10@6.25
Native lambs	$5.75@7.90
Yearlings	$5.75@6.90
Spring lambs	$5.75@8.75

East Buffalo.

Cattle—Market steady. Calves—$5.00@[illegible]

Hogs—Heavy and mixed, $9.10@9.15; Yorkers $9.05@9.15; pigs $9.00@[illegible]; roughs, $7.75@[illegible]; stags, $6.50@7.25; [illegible] $8.75@9.10

Sheep and Lambs—Yearlings, $[illegible]; wethers, $5.00@6.25; ewes, $[illegible]; mixed sheep $5.50@5.75; lambs $[illegible]

Receipts—Cattle, 50[illegible]; hogs, 2,500; sheep and lambs 800; calves, 300

Cincinnati.

Cattle—Steers $5.50@[illegible]; cows $[illegible]; heifers, $7.50@8.50; calves $6.00@[illegible]

Hogs—Packers $8.75@8.85; [illegible]; pigs and lights, $7.50@[illegible]; stags, $6.50@7.[illegible]

Sheep and Lambs—Sheep $2.75@4.50; lambs $3.50@5.50, spring lambs, $5.50@[illegible]

Receipts—Cattle 677 head, hogs, 3,160; sheep and lambs [illegible]

Call The Tribune if you fail to receive your paper.

PRICES QUOTED IN LOCAL MARKET

COSHOCTON PRODUCE

Grocers here are paying these prices for the following:

Butter	19c
Eggs	18c doz.
Onions	50c cwt.
Lard	12c lb.
Potatoes	65c

Grocers are selling as follows

Apples	25c peck
Potatoes	90c
Combination butter	25c lb
Country butter	23c
Eggs	22c doz.
Sugar 25 lb. sack	$1.25
Bananas, choice 15 and 20c. doz	
Onions	5c lb.
Cabbage	5c lb.
Beans	5c lb.
Rice	7c to 9c lb.
Lard	15c. lb

COSHOCTON LIVE STOCK

Corrected by Coshocton Provision Company

Good medium and heavy

Hogs

Prime heavy	$7.65@7.75
Heavy mixed	$7.85@8.00
Heavy Yorkers	$7.00@8.15
Light Yorkers	$8.00@8.15
Roughs	$6.75@6.85
Stags	$5.75@5.85

Cattle

Veal calves	$7.50@8.50

POULTRY AND SEED

Corrected by Chas. E. Lorenz wholesale and retail dealer in poultry, seeds, wool, etc., Second street.

Paying Prices

Chickens	13c lb
Broilers	22c lb.
Old roosters	7c lb.
Ducks (colored)	10c lb
Ducks (white)	10c lb
Turkeys	14c lb
Geese	10c lb

Retail Prices

Broilers	26c lb.
Chickens	15c lb
Ducks	13c lb
Turkeys	17c lb
Geese	15c lb

Retail Seed Prices

Timothy seed	$2.25 bu
Alfalfa	$9.50 bu
Clover (mammoth)	$13.50
Clover (Red)	$13.50
Alsike	$13.50
German Millet	$1.20 bu
Soy Beans (med. green)	$2.75 bu
Soy Beans (mam. yellow)	$1.75 bu
Sweet clover (hulled yellow)	$9.10

Czar Chides Monarchs.

St. Petersburg, June 12. The czar has sent telegrams to King Ferdinand of Bulgaria and King Peter of Servia in which he deplored the fratricidal war for which they are apparently preparing. He reminded the two monarchs that they had agreed that Russia should arbitrate their differences and appealed to them to adhere to that agreement

Francis Off For Canal.

Washington, June 12.—Representative William B. Francis of Martins Ferry, O., left today on a three weeks' visit to the Panama canal. He took several members of his family with him.

WHEELING & LAKE ERIE R. R.
WEEK END AND SUNDAY EXCURSIONS
Every Saturday good returning Sunday
Canton... $1.50
Cleveland... $1.75
Every Sunday good for day only
Canton, Kent and Cleveland... $1.[illegible]
For particulars consult nearest W. & L. E. agent or write R. F. Kelley, G. P. A., Cleveland, O.

QUOTATIONS ON GRAIN AND HAY MARKET

EDWIN S. LEE, EMPIRE MILL

These prices are paid here for the following:

Wheat	$1.00 bu.
Corn	65c bu.
Rye	70c bu.
Oats	38c bu.

The following are sold at the prices quoted:

Flour eighth sack (24½ lbs)	75c
Four quarter sack (49 lbs)	$1.50
Oats	50c bu
Corn meal 10-lb sack	25c.
Middlings	$1.40 cwt
Bran	$1.30 cwt
Corn	75c bu.
Screenings	$1.30 cwt.
Cracked corn	$1.40 cwt.
Chop, corn and ots	$1.40 cwt
Unbolted meal	$1.40 cwt.
Oil meal	$1.70 cwt.

COSHOCTON HAY AND SEED

A. H. Thomson & Son

These prices are paid for the following:

Hay (loose)	$10 ton
Hay (baled)	$11 ton

The following are sold at the prices quoted:

Oil Meal	$1.75 cwt.

CLEVELAND PRODUCE

Butter

Creamery extras	30½@31c.
Fancy dairy ex	24 @ 25c
Butterine ex.	19@20c

Cheese

American, whole milk	18½@19c
Swiss, fancy	24@25c

Eggs

Fresh gathered. firsts	21c
Current receipts	19½c
Seconds	19c

Poultry

Alive fowls	16½@17c
Spring broilers	23c
Spring ducks	21@22c

Elgin Butter

Market steady	27½c

TOLEDO GRAIN

Toledo, O., June 12—Wheat:—Cash $1.04; July 92⅞c; Sept. 92⅞c; Dec. 95½c.

Corn—Cash 62c; July 62c; Sept 62⅝c; Dec. 60½c.

Oats—Cash 41½c; July 41½c; Sept. 40⅞c; Dec. 42.

Timothy—Cash $1.97½; Aug. $2.20; Sept. $2.07; Oct. $2.05.

PENNSYLVANIA LINES NEWTIME CARD

Coshocton, Ohio, May 25, 1913
IMPORTANT CHANGES

East Bound

No. 8—2:32 am., daily
No. 4—4:02 am., daily (earlier.)
No. 10—9:30 am., daily
No. 18—10:49 am., daily.
No. 6—1:48 pm., daily.
No. 71—6:07 pm., except Sunday
No. 76—8:11 pm., Sunday only.
No. 34—10:05 pm., daily.
No. 36—1:10 am., Passengers from west of Columbus; no baggage. New train.

West Bound

No. 21—3:35 am., daily (earlier)
No. 1021—5:10 am., daily (New train).
No. 75—6:11 am., Accommodation, earlier; except Sunday.
No. 7—6:59 am., daily (earlier)
No. 77—7:35 am., Sunday only
No. 19—11:54 am., daily.
No. 3—1:50 pm., daily.
No. 33—9:45 pm., daily (formerly No. 27)
No. 27—11:31 pm., daily (formerly No. 25) earlier.

WHEELING & LAKE ERIE Time Tables

Corrected to May 30, '13.

North bound	No. 33.	No. 7.
Lv Coshocton	8:10 a. m.	2:52 p. m.
Ar W Lafayette	8:30 a m	3:08 p m
Ar. Fresno	8:39 a. m.	3:18 p. m.
Ar. Harmon	9:50 a. m.	4:30 p. m.
Ar Massillon	10:20 a m	6:10 p m
Ar. Toledo	2:35 p. m.	
Ar Wheeling	1:15 p m.	9:50 p. m.
Ar. Canton	10:35 a m	5:10 p m
Ar. Clevelnd	12:25 p. m.	7:05 p. m.

South bound	No. 8.	No. 34.
Lv. Coshocton	11:18 a m	8:25 p m
Ar Conesville	11:43 a m	8:50 p m
Ar. Trinway	11:55 a. m.	9:03 p. m.
Ar. Dresden	12:04 p m	9:10 p m
Ar. Zansvlle	12:40 p. m.	9:35 p. m.

Buffet Observation Parlor cars on all trains. Meals a la carte, seats in parlor car, 25c for distances not over 92 miles, 50c for distances over 92 miles.

Through tickets sold and baggage checked to all points.
For full information, see
E. E. Eckert, Agt.,
Coshocton, O.

THE DAILY TRIBUNE

INDEPENDENT MORNING DAILY

Entered as second-class mail matter at the postoffice at Coshocton, Ohio, under the Act of March 3, 1879.

SUBSCRIPTION TERMS:

Delivered by carrier, a week 10c	Four months by mail $1.00
One year by carrier $5 00	Three months by mail .... .75
One year by mail $3 00	Two months by mail .... .50
Six months by mail $1.50	One month by mail ...... .25

Subscriptions by mail payable in advance. Paper stopped on expiration.

COMMUNICATIONS

The columns of The Tribune are open to communications from its readers. All manuscripts should be plainly written and on one side of the paper only. No communication indulging in abuse or offensive personalities will be accepted. Opinion by the authors of communications in no way commit the paper to their views. No communication will be accepted which is not signed in good faith by the author, but upon request the signature will be omitted from the publication. No communication in excess of 700 words will be accepted.

The Tribune receives the service of the American Press Association, the International Snydicate and the Publishers Press, New York.

Editorial Office, Counting and Press Rooms, Main Street, near Sixth. Office open day and night.

Cards of thanks and obituaries will be charged for at 5 cts. per line.

THE TELEPHONE MUDDLE.

That the telephone situation in this city and county is abnormal no one will deny. Like all other great epoch-making events, the invention of the telephone and its adaptation to the needs of the people requires years of experimenting and adjustment.

The telephone is one of those marvelous and tremendous factors that have completely revolutionized social and industrial conditions within the lives of men still on the scene of action. That the telephone could make the enormous growth it has in the space of a single generation and in the same brief space of time settle all its intricate problems as they arose, is more than could be expected.

We are just now entering a new period in the development of this wonderful instrument, a period of quiet expansion and fixed policies. Several years more are needed before disturbances like the ones which for several years past have agitated communities throughout the country have been adjusted and the telephone as a commercial enterprise is a fixed and standardized institution.

For this reason the two competing companies and their patrons should keep cool and sweet and go about in a sane, orderly, business way in the settlement of whatsoever difficulties present themselves from time to time. THE TELEPHONE IS NOT A LUXURY, A TOY AND THE PLAYTHING OF SPECULATORS AND PROMOTERS.

It is a great public necessity. It is an important public utility. And when the telephone problem is finally settled it will be settled on the basis of giving the highest degree of efficiency at the lowest possible cost to the greatest number of people. As in the case of every other public utility, the interests of the public are—or must be made to be—paramount to any private interest involved.

Coshocton is just now in the midst of one of those periodic unorganized attempts on the part of a portion of the public to eliminate certain abuses whose existence both the phone companies and the public admit. The particular effort to correct these abuses is now being made by the local physicians.

That the physicians are honest in their efforts to end these abuses no one denies. But that they are going the wrong way about it we believe will be generally recognized in the near future. But this does not alter the value of the agitation they have started Out of the discussion their action has started will come good. The wisdom of much of our ultimate action is born in the mistakes which lead up to ultimate action

The public generally as well as the physicians desires to be relieved of the [illegible] and economic waste which always results from the employment of two instruments to perform a single operation. But in this instance we [illegible] the doctors have taken the wrong horn of the dilemma.

The statement has been frequently made in recent months, and never denied, that the Citizens company has always met its [illegible] to consolidate. If this fact can be [illegible] and the patrons of these lines generally [illegible] THEN IT STANDS TO REASON THAT THEY SHOULD COERCE THAT COMPANY WHICH STANDS AS AN OBSTRUCTION TO THE ATTAINMENT OF THE DESIRED END.

[illegible] company. As a [illegible] Bell [illegible] equipment and the [illegible]

[illegible] look both [illegible] to a definite [illegible] company was [illegible] protest against the [illegible] company.

They should remember that if they now have comparatively cheap rates the reduction was brought about by the plucky fight which the independents all over the country have waged during the last ten or twelve years. And they should remember that although they have the power, through concerted action, to drive one or the other of these companies out of business that in so doing they may find the lesser troubles of the present magnified into far more serious ones, once competition is eliminated and the old conditions restored.

A physician stated in yesterday morning's issue of this paper that the chief reason that led the medical society to take the action it did was because the Bell Company is granting them a cheaper rate than the Citizens. This, of course is a substantial reason, but does it occur to these men that EVERY MONOPOLY IN THIS COUNTRY TO-DAY HAS PURSUED EXACTLY THAT COURSE IN STAMPING OUT COMPETING CONCERNS. Monopolies in every line and at all times have been willing to give service at cost, or even below cost in one community IN ORDER TO KILL OFF COMPETITION AND IN THE END IMPOSE WHAT PRICES IT PLEASES ON HELPLESS CONSUMERS.

It will be argued that with a state public utility commission the monopolistic tendencies of all public service corporations can now be curbed and that unreasonable rates are prohibited in Ohio by statute. This sounds good in print, but a bird in the hand is worth two in the bush.

To-day, with competing companies we are practically assured that rates will not vary much from those we now have. To-morrow, with one company killed by the very people that called it into existence to relieve them from extortion and exploitation, we should not be surprised to see the old exasperating conditions restored, state commission or no state commission

The Tribune certainly desires to see both companies merged on a basis which is just to them and fair to the public. But it also desires to see good judgment and wise council prevail throughout. The end the doctors desire to attain is undoubtedly a laudable one. But the method they have adopted to bring it about we believe to be of questionable value

this community. But it also desires to see wise council and good judgment to prevail throughout. The end the doctors desire to attain is certainly a laudable one. But the method they have adopted to bring it about we believe to be of questionable value.

Springfield [illegible] election [illegible] day and there, as here, more than [illegible] of the voters [illegible] away from the polls. Perhaps [illegible] way to make [illegible] to vote again is [illegible] voting.

A woman [illegible] says [illegible] are not so ugly women [illegible] that, but [illegible] than skirts [illegible]

[illegible] Bernhardt says [illegible] again. We don't doubt it at all [illegible] if you can be [illegible]

[illegible] ther Bureau, Too [illegible] the backbone of [illegible] frozen—but [illegible] keep 'em on for an [illegible]

[illegible] says [illegible] admit there is [illegible] in the world [illegible] a twin.

OAK GROVE MEMORIAL

The Oak Grove Grange will hold a memorial service on Sunday June 15 at 2 o'clock. There will be a sermon by the Rev J. E. McCall of Fresno. The public and members of neighboring granges are cordially invited to attend the service.

CLARK FUNERAL.

Funeral services over the remains of J. W. Clark were held Thursday afternoon at the New-Castle Methodist Episcopal church Rev Middleton of Mohawk officiating. Burial took place in the New Castle cemetery.

THE LIVE STORE

Saturday Will Be The Greatest Day Of Our Removal Sale

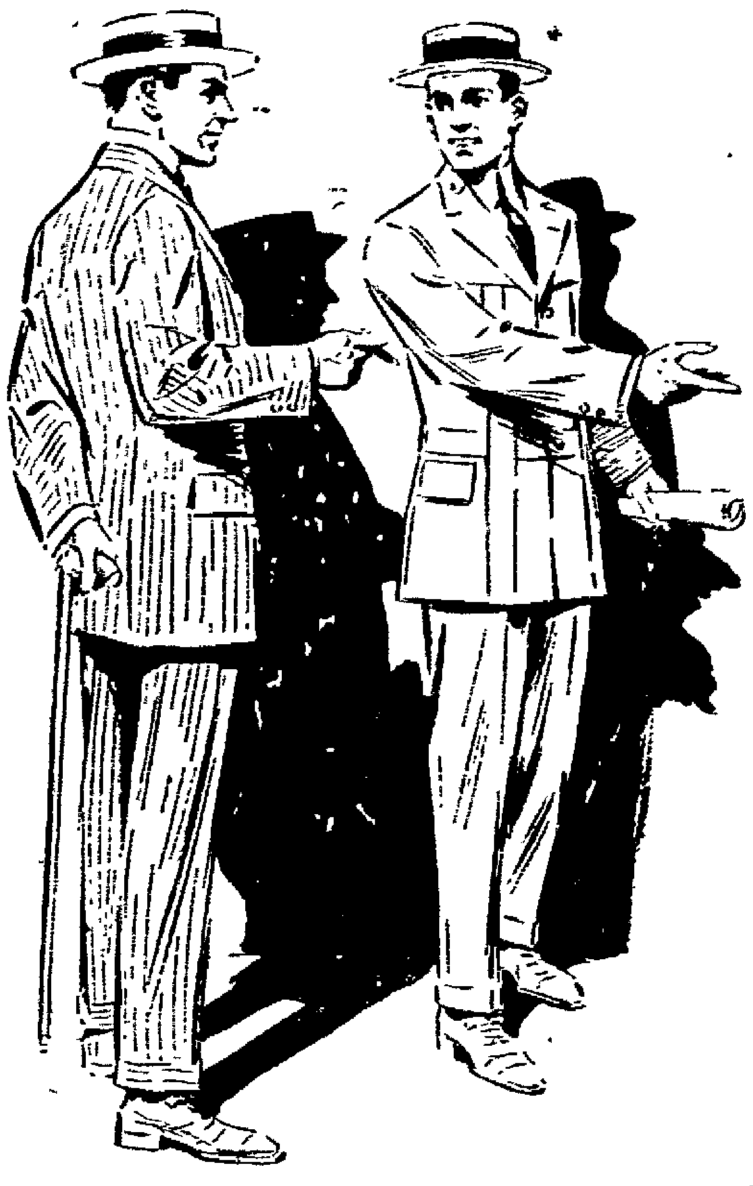

Hundreds of men have come--realized and profited--there are hundreds of suits yet to be had that are just as good values. The selections are better now than later. We suggest being the early bird. The season's opportunity awaits you

$10 SUITS FOR MEN AND YOUNG MEN **$7.25**

$12.50 SUITS FOR MEN AND YOUNG MEN **$9.48**

$15 SUITS FOR MEN AND YOUNG MEN **$11.75**

$18 SUITS FOR MEN ANC YOUNG MEN **$13.98**

Come With The Crowds To The Busy Store.

THE BUCKEYE

"Eventually Your Clothiers"

SIX AMERICANS KILLED IN FIGHT

Sullan of Bagsab Defeated in Stiff Engagement.

Manila, June 12—The entrenchment of the rebellious Moros under the sultan of Bagsab was taken by the American forces after a fierce battle in which the American casualties were six killed and 12 wounded.

The killed were two privates of company M, United States infantry, three members of the Fifty-first company of scouts, and a member of the Twenty-ninth company of scouts. Lieutenant Edwin H Rackley was wounded in the leg.

The casualties are regarded as few in view of the stubborn resistance which the Moros made to the American advance.

The main position of the Moros was completely taken. Although there remains one point still occupied in the mountain, the mountain guns will be in position to shell it easily.

Brigadier General John J Pershing, commander of the department of Mindanao, who led the forces, declares he will continue the operations in Jolo until all the tribesmen's guns have been taken and the island is wholly peaceful.

INVESTIGATE LAD'S DEATH.

Young Immigrant Found Drowned In Hudson River.

New York, June 12.—The Italian consul in New York was called upon to investigate the death of Martinelli Vittorio an immigrant, who, shackled in a straight jacket, was found drowned in the Hudson off one of the Hoboken docks. The body was positively identified as that of Vittorio by his brother, Louis Vittorio, who declared that he had been unable to interest the immigration authorities in the case, and he appealed to a number of Italian societies. Through these organization the case has been brought to the attention of the Italian consul.

CORONER PLEADS GUILTY.

Washington County Official Used the Mails to Defraud

Columbus O June 12—After his attorney, E. D. Potter, had talked with District Attorney McPherson and had seen the evidence in the case, Dr. J. D. Farr of Marietta, coroner of Washington county, entered a plea of guilty in United States court to a charge of using the mails to defraud. Dr. Farr when arraigned had entered a plea of not guilty.

KILLS THREE CHILDREN.

Wisconsin Woman Then Ends Own Life With Razor

Fon du Lac Wis June 12—Fearing that she would become insane Mrs Mary Schneider a farmer's wife, killed all three of her children, aged from 2 to 5 years, then committed suicide. She used a razor and butcher knife.

RATE DECISION BASIS OF BILL

Willis Proposes More Power for Interstate Commission.

Washington, June 12.—Extension of the jurisdiction of the interstate commerce commission over intrastate rates on interstate railroads in accordance with the Minnesota rate decisions will be proposed in a bill now being prepared by Representative Willis of Ohio, a Republican member of the house interstate and foreign commerce committee.

The basic principle of this measure will be the right of congress to control absolutely the instrumentalities of interstate commerce, even to the extent of regulating the rates in each state.

Bitter opposition to the Willis bill is regarded as certain to arise both in the house and senate. Senator Newlands, chairman of the senate interstate commerce commission takes the position that the states are handling the rate question so satisfactorily that the federal government would not be justified in interfering.

BRIBES OFFERED WITNESSES.

District Attorney Whitman Makes Charges In Becker Case.

New York June 12—Information that efforts have been made to bribe four of the state's witnesses against former Police Lieutenant Charles Becker, now in the death house at Sing Sing under sentence of electrocution for the murder of Herman Rosenthal, reached District Attorney Whitman.

Becker's case has been appealed, and Mr Whitman's reports stated that money had been offered one or two witnesses to change their testimony in case a new trial is granted.

Other witnesses, it was said had been promised large sums to leave the jurisdiction of the court. The prosecutor has begun an investigation.

OFFICIAL IS MISSING.

Gallia County Infirmary Superintendent Leaves When Jury Called.

Gallipolis O June 12—Superintendent Harry Womeldorff of Gallia county infirmary whose administration has been under a special state examiner's probe for a month has left here. Officers have been unable to locate Womeldorff, following the calling of a special grand jury.

McAdoo Has Generous Streak.

Washington, June 12—Secretary of the Treasury McAdoo gave impressive evidence of the administration's willingness to do everything possible to relieve any feeling of uncertainty in the business world that may exist on account of the present conditions or fear of the tariff legislation. Mr. McAdoo announced that he would not hesitate to issue $500,000,000 of new national bank notes under the Aldrich-Vreeland emergency currency act if the banks desired them.

Walker & Lawrence
"A Good Place To Buy Good Shoes"

World Famous "SCOUTS" Now on Sale!

Now's your chance to get the "Boy Scout" Shoe, boys—that world famous shoe about which you have read so much in the magazines. It's making just as big a hit in this town as it has made in the big cities. Boys are "wild" about them—say they never saw anything like them for baseball, running, jumping and all outdoor sports.

The "Boy Scout" Shoe

Toughest, lightest, most sensible everyday shoe made. Uppers are soft as gloves. Soles wear two to three times as long as ordinary soles. No linings. Coolest and most healthful boy's shoe ever invented.

COLORS: Olive, Tan and Black

Little Boys', size 10-13½, $2.
Boys', size 1-5½, $2.50.
Big Boys' and Men's, size 6-10, $3.

Tell your pa that "Boy Scouts" outwear two to three pairs of ordinary shoes. Bring him with you—tell him we have his size, too.

Good-Luck Charm FREE

Every pair of genuine "Boy Scout" Shoes has a "Swastika" Good-Luck Charm attached. It's made of a specially prepared metal that looks like gold and it always stays bright. It's bigger than the picture in the corner and makes a dandy prize for winners of different kinds of games.

Better buy your "Boy Scouts" now if you don't want to wait until we send for more, 'cause they're going awfully fast. (18)

We are sole agents

Walker & Lawrence
"A Good Place To Buy Good Shoes"

Women Fight Deputies.

Kansas City, June 12—Two dozen women friends of Mrs Esther Kalver, surrounded her in a music store and for nearly an hour fought five deputy sheriffs, who sought to take the woman to a sanitarium at the behest of her husband, Harry Kalver, a shopkeeper, and upon the order of the probate court. Hair was pulled out and a finger of one of the officers was bitten nearly off before the defenders were worsted.

Boy Shocked Into Health.

Jamaica, L. I., June 12.—Electrical current from a bolt of lightning passing through the body of Tommy Brown, 14-year-old son of Mr and Mrs Thomas William Brown, caused the boy to walk for the first time in his life. Tommy has always appeared perfectly normal physically, but had never been able to control his legs sufficiently to walk.

Barnes Makes Suggestion.

New York, June 12—William T. Barnes, Jr, Republican state chairman proposed in speaking against Governor Sulzer's direct primary bill, that each of the political parties be allowed to decide for itself just what methods should be employed in the nomination of candidates. He seemed to think this a fine solution of a knotty problem.

Cereal Trust Is Attacked.

Chicago, June 12—The Quaker Oats company—the so-called oatmeal trust—controlling 90 per cent of the oatmeal products and byproducts of the country, was attacked by the federal government in an anti-trust suit filed here, charging a monopoly in derogation of the common rights of the people of the United States" and in violation of the Sherman law.

NEURO-MAGNETIST
DR. M. H. GOODHART
221 N. Sixth street Consultation free No medicine used
Lady Attendant

J. W. Cassingham, President — E. L. Lybarger, Vice Pres.

THE COMMERCIAL NATIONAL BANK

Total Assets $1,327,730.42

DIRECTORS

J. W. Cassingham
E L. Lybarger
John H. Hay
C. B. Hunt
John Lorenz
Louis Brendel
B. Worth Ricketts
Martin G. Hack
David Davis

C. H. Magruder, Cashier — C. R. Speckman, Asst. Cashier

Walker & Lawrence
"A Good Place To Buy Good Shoes"
See our Trot-Moc for grown-ups and growing ups

Society

Will Visit in Columbus.

Miss Opal Neldon of South Lawn avenue who has been spending the past week with Mrs. Jack Nutter in Newark, will go to Columbus Saturday and make an extended stay at the home of Mr. and Mrs. George Heiser formerly of this city.

◆ ◆ ◆ ◆

Birthday Surprise.

Honoring her twenty-fourth birthday anniversary Mrs. John Latier was given a pleasant surprise at her home on South Seventh Street Wednesday. The self-invited guests came laden with good things to eat and a sumptuous chicken dinner was spread on the table at the noon hour. Those who enjoyed the occasion were:

Mr. and Mrs. Raymond Huston,
Mr. and Mrs. Newton Latier, Juanita and Bernard Latier.
Mr. and Mrs. Charles Crown, Russell and Ralph Crown.
Mr. and Mrs. Thomas Stockum,
Mr. and Mrs. Jay LeRetilley,
Mrs. M. J. Valentine.
Mrs. John Veigle and daughters Dorothy and Irene,
L. N. Crown,
Miss Nellie Stockum.
Mr. John Latier and daughter Hazel.

◆ ◆ ◆ ◆

Miss Hartman Surprised.

About fifteen friends of Miss Louise Hartman, of 415 South Fifth Street, planned and carried out a delightful surprise upon her at her home Wednesday evening. All of the self-invited guests were masqueraded and the time was spent in an enjoyable manner. Refreshments were served at a late hour.

◆ ◆ ◆ ◆

Wedded by Squire.

Squire E. G. Abbott Thursday afternoon officiated at the wedding of Miss Mary C. Rice, daughter of William Rice of Isleta, and Henry D. Steph, of Newcomerstown. The couple will make their home in Newcomerstown where the groom is employed on the Pennsy railroad.

◆ ◆ ◆ ◆

Bake Sale.

District 4 of Grace M. E. church will have a bake sale Saturday afternoon in the Park grocery where all kinds of home baked thing will be for sale.

◆ ◆ ◆ ◆

Honors Guest.

Honoring her guest Miss Ries of Pittsburg Miss Christina Rittman entertained the members of the W. A. O. Club at her home on Orange Street Wednesday evening. This evening the members of the club, Miss Rittman and her guest will enjoy a picnic supper at the fair ground, the affair being arranged in Miss Ries' honor.

◆ ◆ ◆ ◆

Mr. Johnson Host.

The Builders' Class of the U. B. church held a meeting at the home of Elwood Johnson on South 9th street Wednesday evening. A social time was enjoyed and refreshments were served. The following members of the class attended:

Stacy Arbogast, Cecil Young, Roy Saylor, George Failor, Frank Banahan, Edgar Hess, Clarence Merrel, Russell Reigle, Russell Evans, Noble Seese, Clarence Gorseline; Otto Fleming, Charles Reigle, Emmett Young, Rodney Hall, Samuel Jones and Hearl Cooper.

◆ ◆ ◆ ◆

In Cleveland.

Mr. and Mrs. C. B. Hunt and children Alice and Harold of Main street left Thursday for Cleveland where they will spend several days at the Statler hotel.

◆ ◆ ◆ ◆

See the Elegant Line of panama hats at half price at the Walker Millinery Store, Saturday, June 14.

In Cambridge.

Mr. and Mrs. J. S. Jones, Miss Ruth Beam and Miss Beatrice Hutton of Alliance are visiting relatives in Cambridge, O., for a few days.

◆ ◆ ◆ ◆

Children's Day.

Children's Day will be observed at Branch M. E. Church Sunday evening June 15 at 7:30 o'clock

◆ ◆ ◆ ◆

At Porter Home.

Mr. and Mrs. Curtis Porter are entertaining the following at dinner to-day at their home near Keene: Mr. and Mrs. Cuthbert Glover, Mr. and Mrs. W. T. Knight Mr. and Mrs. Warner Hay, Misses Lenora and Delia and Francis Hay, Miss Carroll Simmons and Clark Simmons.

Picnic For Visitor.

Miss Marie Hare gave a picnic at the fair grounds last evening complimenting her house guest Miss Mellora Reis of Pittsburg, Pa. Those who enjoyed the affair were: Misses Christena Rittman, Mary Rittman, Geneva Scherrer, Marcella Bordenkircher, Marie Bordenkircher, Agnes Scherrer, Marie Hare, William Walker, Austin Scherrer, Sylvester Bordenkircher, Ross Ake, William Quinlan, George McClousien, Francis Weaver, and John Weaver.

◆ ◆ ◆ ◆

Do Not forget the big half price sale at the Walker Millinery Store.

Children's Day.

The Children's Day services of the Roscoe M. E. Church will be given Sunday evening at 7:30 o'clock. A good program is being arranged.

◆ ◆ ◆ ◆

Home From Visit.

Mrs. Edward Curran returned to her home last evening from a visit with relatives in Columbus and Mt. Gilead.

◆ ◆ ◆ ◆

Compliments Guest.

Mrs. E. B. Smith complimented her house guest Mrs. Nelson Pierson of Newark Thursday afternoon with a bridge tea which she gave at her pretty home on Pine street. Roses, peonies, hydrangias and daisies artistically arranged throughout the rooms made the affair unusually attractive, and after the hours were spent in playing auction bridge at five o'clock a delicious tea of exceptionally pretty appointments was served to the guests who were Mrs. Hamner of Maysville, Ky., Mrs. Ferguson Harper of Spokane Wash., Mrs. Robert Baker, Mrs. Charles R. Frederickson, Mrs. W. N. Day, Mrs. W. H. Rider, Mrs. Hervey Speckman, Mrs. William March, Mrs. Edward Compton, Mrs. B. F. Cotter, Mrs. John Ricketts, Mrs. Glen Smith, Mrs. David Jackson, Mrs. M. B. Smith, Mrs. Clarence Hay, Mrs. Carl Harbig, Mrs. Chester Smith, Mrs. Charles Ransom, Mrs. Harry Hunt, Mrs. W. R. Davis, Mrs. Harry Beach, Mrs. Karl Hinig, Mrs. Joseph Thomson, Mrs. Edgar Selby, Mrs. C. M. Duncan, Mrs. W. M. Smith, Mrs. R. M. Temple, Miss Jessie Compton, Miss Margaret Pope, Miss Kathryn Temple and Miss Helen Temple and the honor guest.

◆ ◆ ◆ ◆

Lawn Fete.

The Franklin M. P. Church will give a lawn fete at the church Saturday evening June 14.

◆ ◆ ◆ ◆

Ratine hats specially priced at 98c at the Walker Millinery Store Saturday June 14.

West Carlisle Club Meets.

The Twentieth Century Club of West Carlisle will meet Saturday evening with Mrs. John Funk. A Flag Day program will be given.

DAILY FASHION HINT.

Lady's Three-Quarter Length Coat.

This is the favorite length for the new summer coats. This model is altogether plain, with low cross-over closing edged with a shawl collar of contrasting fabric.

Eponge, brocaded silk, figured crêpe, rep, poplin and moire are used for these coats, and also lightweight serge.

The coat pattern, No. 6,263, is cut in sizes 34 to 42 inches bust measure. Medium size requires 4⅛ yards of 44 inch material.

This pattern can be obtained by sending 10 cents to the office of this paper.

Visits Her Daughter.

Mrs. John Fisher of Bridge St. will go to Toledo today for a visit with her daughter Mrs. Baumaster. Before returning to Coshocton Mrs. Fisher and her daughter expect to enjoy a short lake trip.

◆ ◆ ◆ ◆

Return from College.

Miss Ruie Edwards and Miss Luella McCann of West Carlisle, both students at Muskingum College at New Concord, will arrive home today to spend the summer vacation in West Carlisle.

◆ ◆ ◆ ◆

Bethlehem Grange Memorial.

The annual memorial service of the Bethlehem grange will be held this evening at 7:30 (sun time) in the grange hall at Bowman. Howard Price of Roscoe and Rev. C. P. Barnes of Warsaw will make the addresses for the occasion.

◆ ◆ ◆ ◆

Guests of Friends.

A. J. Mizer and family of Evans Creek and Alexander Fenton of Bakersville are guests at the Guy Powell home.

◆ ◆ ◆ ◆

Children's Day At New Castle.

Children's Day exercises will be held in the New Castle Presbyterian church Sunday evening, June 22.

◆ ◆ ◆ ◆

Will Arrive Saturday.

Miss Mary Harvey of Wellsburg, W. Va. will arrive in this city Saturday to spend the summer at the home of Mrs. James McDowell on East Chestnut street.

◆ ◆ ◆ ◆

W. R. C. Meeting.

The W. R. C. will meet in regular session Friday evening at 7:30 o'clock. All members are urged to be present.

◆ ◆ ◆ ◆

Returned Home.

Miss Mable Brownfield has returned to her home on East Vine street after a visit with Miss Ressa Lane at her home near West Lafayette.

◆ ◆ ◆ ◆

Little Light Bearers Meeting.

The members of the Little Bearers of Grace church will hold their semi-annual meeting in the church this afternoon. The mothers are all invited to be present as this is the annual mite box opening.

◆ ◆ ◆ ◆

Quiet Stitchers Meeting.

Mrs. F. H. Magness entertained the members of the Quiet Stitchers sewing club at her home on North Eighth street Thursday afternoon. The hours were spent in sewing after which delicious refreshments were served to the eleven members present and the following guests. Mrs. Ami Cullison of Tunnel Hill, Mrs. A. E. Carnahan, Mrs. Orin Gillen Mrs. Jesse Rodgers, Mrs. Howard Norris, Mrs G. W. Denzer, Mrs. C. H. Glover and Mrs. Earl Ricketts. The next meeting will be held in two weeks with Mrs. A. E. Leffler at her home on North Eighth street.

◆ ◆ ◆ ◆

Home Guards Meet.

The Home Guards Missionary Society of Grace M. E. church will meet Saturday afternoon at 3 o'clock with Miss Bessie Shrigley at her home on South Lawn avenue. A full attendance is desired.

Roscoe Woman's Club Arranges Its Program

The Roscoe Woman's club has chosen the Bible to study the coming year and the following is the program, the assignments not being made.

First Meeting.

Response — My Favorite Chapter and Why.
The Bible.
The Creation.
Reading — Hymn of the Creation.
Current Events

Second Meeting.

Response — A Verse containing a Command.
The Fall of Man
From Noah to Abraham.
Current Events.

Third Meeting.

Response — A verse containing a Promise.
Abraham.
Hagar and Ishmael.
Reading — Hagar.
Current Events.

Fourth Meeting.

Response—A Noted City of the Old Testament.
Jacob and Esau.
Jacob's Wives.
Current Events.

Fifth Meeting.

Response—Plants and Flowers of Scripture.
The Boy Joseph.
Joseph in Egypt.
Current Events.

Sixth Meeting.

Response — A Favorite Verse.
Egypt and the Pharaoh of Joseph's time.
Condition of the Israelites in Egypt before the Exodus.
Current Events.

Seventh Meeting.

Response — A Short Psalm.
The Youth of Moses.
The Call of Moses.
Current Events.

Eighth Meeting.

Response — Health Rules given the Israelites.
Moses as leader in the Wilderness.
Book Review—The Yoke.
Reading—The Burial of Moses.
Current Events.

Ninth Meeting.

Response — Musical instruments of the Bible.
The Sacred Tabernacle Its lessons and Typical Significance.
Current Events.

Tenth Meeting

Response — Coins of the Old Testament.
Conquest of Canaan.
Partition of Canaan and Joshua's Farewell.
Current Events.

Eleventh Meeting.

Response — Animals of the Bible.
The Israelites under the Judges.
Gideon and Samson.
Current Events.

Twelfth Meeting.

Response — Daughters of the Bible.
The Story of Ruth, Bethel Beer-Sheba and Jericho.
Current Events.

Thirteenth Meeting.

Response — A verse from the Song of Hannah.
Life of Samuel, Eli and His Sons.

Fourteenth Meeting.

Response — A Work of Art Illustrating an Old Testament Subject.
King Saul.
Gideon and the Gideonites.
Current Events.

Fifteenth Meeting.

Response — A verse containing the word "Peace."
David before his Coronation.
David as King
Current Events.

Sixteenth Meeting.

Response — A Proverb
The Reign of Solomon.
Solomon's Temple.
Current Events.

Seventeenth Meeting.

Response — Trees and Shrubs of Scripture.
The Holy Land.
Hebrew Festivals.
Current Events.

Eighteenth Meeting

Response — Remarkable Answers to Prayer.
Ancient Jerusalem.
Modern Jerusalem.
Current Events.

Do not wait. Get your choice first of those fine Panama hats at the Walker Millinery Store.

At Hay Home.

Col. Margetts, of New York City who made an address at the Salvation Army barracks Thursday evening, is the guest of Mr. and Mrs Warner Hay and family at their home on Main street during his stay in Coshocton.

◆ ◆ ◆ ◆

Surprise For Miss Mencer.

Miss Alta Mencer and C. E. Mencer planned and carried out a complete surprise on Miss Elma Mencer in honor of her birthday anniversary Wednesday evening. The time was spent n games and music and later a dainty lunch was served to the following: Misses Stella Waters, Myrta Waters, Gladys Haines, Ida Mencer, Minnie Randles, Frances Bantum, Virgie Bower, Alta Mencer, Earl Waters, Ira Endsley, Gary Davis, Emmett Waters, Foy and William Haines, Carl Mencer, Earl Hault, Clyde Mencer, Earl Hault, Clyde Mencer, Archie and Howard Randles Frank Bower, Clifford Mencer, and Mr. and Mrs. Daniel Mencer.

◆ ◆ ◆ ◆

Dadies League Meeting.

Mrs. Charles Swihart was hostess of a meeting of the Ladies League of the Church of Christ at her home on Orchard street Thursday evening There was a good attendance present and after the routin business a social hour was spent during which time delicious refreshments were served.

◆ ◆ ◆ ◆

Subscribe for The Tribune

DAILY FASHION HINT.

Practical Kitchen Apron.

For doing work about the kitchen an apron that completely protects the dress is necessary. Here is a design that is both practical and dainty. Gingham is the best material to use for making an apron

The pattern, No. 2,508, is cut in sizes 32 36, 40 and 44 inches bust measure. Medium size requires 4¾ yards of 27 inch material.

The above pattern can be obtained by sending 10 cents to the office of this paper.

OSTEOPATHY

Dr. D. C. Westfall, the Munn Bldg. Office hours 9 to 11 and 2 to 5. Citizens phone Res. 401-B, Office 717.

The Store of Careful Service

A Wonderful Array Of $1.00 WAISTS

is now on display in our big first floor Garment Section and we are confident every lady who views them, will find at least one pleasing model in the collection. All made of most excellent lingerie materials, such as Voile, Batiste, Swiss, Crepe, etc., fashioned after the newest foreign and American ideas and trimmed with the newest laces and effects.

We have taken great pains and exerted extraordinary efforts to show you the greatest variety and the smartest, newest and handsomest models ever shown at $1.00, and how well we have succeeded is best evidenced in the showing now ready.

These Waists Magnify The Buying Power Of $1.00.

and we want you to come today and see them—you'll certainly buy two or three.

Saturday Coupon Button Sale

USE THIS COUPON

TRIBUNE

THIS COUPON ENTITLES THE HOLDER TO

2 Doz. Pearl Buttons For 5c

AT RANSOM'S SATURDAY, JUNE 14

Regular price 5c Doz. None sold without coupon.

We are doing this to test the advertising value of this newspaper.

The Ransom D. G. Co.

COSHOCTON'S BUSIEST BEST STORE

Historical Club Outing at Country Club

The Coshocton Country club was the scene Thursday afternoon of one of the most delightful affairs given this season when the Historical club enjoyed an outing there. The club rooms and large veranda were beautifully decorated in all the summer flowers including, roses, syringas and peonies, with the color scheme of pink and white being carried out both in the decorations and in the dainty tea that was served at five o'clock after the time had been spent in sewing and a social manner.

The club has been divided into three groups and each group during the year in some manner entertains the others. The affair yesterday was the third event to be given and proved one of the most enjoyable.

The hostesses for the occasion were: Mrs. C. L. Denman, Mrs. Theodore Agnew, Mrs. M. Q. Baker, Mrs. Henry Clark, Mrs. David Davis, Mrs. Herbert Denman, Mrs. James R. Johnson, Mrs. Mary Roche, Mrs. J. M. Yarnell and Mrs. W. J. Adams. The guests of the club were Mrs. Robert Hanlon, Mrs. F. H. Twining, Mrs. Nelle Hozell, Miss Anetta Finley, Miss Etta McCoy, Mrs. H. R. McCurdy Mrs. R. Q. Baker, Mrs William Carlisle of Gainsville, Ga. and Mrs. Harriett Baker of Portland Ore.

Other members of the club present were: Mrs. W. J. Armstrong, Mrs. W. W. Cantwell, Mrs. J. A. Compton, Mrs. Matilda Denman, Mrs. Elsa DeHart, Mrs. J. W. McKeown, Mrs. C. C. McMichael, Mrs. W. W. McCullough, Mrs. Howard Miller, Mrs S. H. Nicholas, Mrs. P. M. Pettit, Miss Porter, Mrs. I. T. Smith, Mrs. C. W. St. Clair, Mrs. C. M. Scherrer, Miss Ogla Schauweker, Mrs. C. B. Smith, Mrs. F. C. Trott, Mrs. B. F. Vorhees, Miss Harriet Whiting.

Subscribe for The Tribune

At The Mystic Soon Helen Gardner in "Cleopatra"

Pentel's Quality Shop

BEST ICE CREAM
BEST REFRESHMENTS
BEST CANDIES
BEST MUSIC
BEST Courteous Treatment

SPECIALS

Chop Sue Sundae 10c.....Fresh Strawberry Sundae 10c
Nabisco Sundae 10c .....Fresh Fruit Salad Sundar 10c
Try a Mint Julip (Delicious Refreshing) 10c.
Claret Lemonade (a Superfine Drink) 10c.
Our fresh egg drings have no equal 10c.

Pentel's Famous Pineapple Snow

Caramel, Chocolate, Strawberry, Vanilla Ice Cream.
Finest Assortment of the freshest and best boxed and bulk candies in Central Ohio.

Pentel's Quality Shop

No hot air, but the best delicacies accompanied with the best music in Coshocton, if not in Ohio. 409 Main St. 3 doors above 4th. Both Phones 652.

PENTEL & DRAKE

Trunks, Bags, Suit Cases

Have you seen our display of Trunks, Traveling Bags and Suit Cases. We are showing some wonderful values, that will make traveling a pleasure for you.

TRUNKS ..... $3.50 up to $15.00
BAGS .....50c up to $15.00
SUIT CASES .....$1.00 up to $15.00

The Hack-Lorenz Co.

STRAW HATS

Every good style and shape is here, Sennits, Split Milan's and Panamas.

50c to $5.00.

THE HACK-LORENZ CO.

Two Things Delay Telephone Merger

(Continued from Page One)

to the forming of the Citizens company and the subsequent decrease in rate of rental for the phones. He declared himself to be of the opinion that the Citizens Co. officials had done everything in their power toward hastening the merger and that the consolidation had been held up either deliberately or otherwise by the action of the Bell company. On the motion of John Stevenson a committee was appointed and the meeting adjourned the committee going to the Peoples Bank where the representatives of the telephone companies awaited them.

Conference at Bank.

After a few introductory remarks by President J. L. Rue of the Citizens Co. in which he stated that it was the wish of the officials of both companies that the public be fully informed of the respective stands in regard to the merger. "I can assure you," said Mr. Rue, "that we have done everything in our power to hasten the time when the two companies could be merged. Mr. Stevens will explain the whole matter fully and I want you to feel perfectly free to ask all questions and feel that these matters must all be cleared up and explained to the Coshocton telephone users."

Mr. Stevens Talks.

"About four years ago," began Mr. Stevens, "the matter of merging the two companies in Coshocton county was taken up. Many delays have taken place." "The first delay of any consequence was caused by the action of the United States Long Distance Telephone Co. but in the last year the efforts of both companies have resulted in an agreement to merge. The general basis of consolidation has been worked out and we have even gone so far as to organize the Coshocton Telephone Co. for the purpose of merging the two companies into one local company with universal toll connections." "Officers of the new company have been elected and ten percent of the stock sold. The charter has been taken out and the company is now ready for business when the merger can be made possible. At the present time one big thing which is holding the merger back is the fact that the Bell company has been enjoined from the sale of any of its property. The injunction has so far been sustained by the courts but we have hopes that the decision may be reversed. Certain Independent independent interests from different parts of the country have complained that the consolidations of the different local companies are in violation of the Sherman Anti-trust Law and the question was referred to Attorney General Wickersham several times. Shortly before Wickersham left office he decided that the cases were not matter for federal prosecution but for investigation by the Interstate Commerce Commission. This investigation is now being conducted by the commission and as yet I cannot state definitely when it will be completed. I do not think it would be wise for us to act until its report has been made to congress or to the president. The people of Ohio are practically of one mind—they believe in one phone system properly regulated and toward this end have passed laws permitting consolidation with regulation. In fairness to Messrs. Rue and Gallagher I will say that they have done all in their power and so have we to hasten the merger by getting all difficulties out of the way and just as soon as we can lawfully make a consolidation we will do so."

The result of Mr. Stevens' talk was that the Citizens' committee professed itself to be entirely satisfied that everything possible was being done and that neither company was to blame for the failure of the merger so far.

DAILY FASHION HINT.

Boy's Shirt Waist Suit.

The blouse of this suit is made with a back yoke and with a removable collar. The trousers can be made with or without a fly and finished with either legbands or elastics.

Linen or serge can be used to make this suit.

The pattern, No. 4,635, is cut in sizes 4, 6, 8, 10 and 12 years. Medium size requires 2¾ yards of 36 inch material.

This pattern can be obtained by sending 10 cents to the office of this paper.

THE NEW YORK RACKET STORE

Saturday Greatest Sugar Sale Of The Season

25 lbs. Best Granulated Sugar $1.16.

Commencing Saturday morning at 9 a. m I will sell every person that purchases 25c worth of goods or more a 25-lb. sack best Granulated Sugar at $1.16 No delivery on sugar sales.

BABY GO-CARTS

Extra Special

Best rubber tires, single motion. First class workmanship, large sizes, steel frame with top Here is where you save dollars:

$8.50 Go-Carts $6.98
$9.50 Go-Carts $7.98
$10.50 Go-Carts $8 98

Cut Glass Assortment 15c and 25c Values **10c**

I have the greatest Cut Glass assortment ever shown in Coshocton. This assortment consists of Straight and Bell Tumblers, 4-in Nappies. Footed Sherbets, Custard Glasses, 6-in. Preserve, 6-in Preserve Handled, 7 1-2-in. Plates and Fruit Saucers. This is what you have been looking for.

J. B. Renfrew, Prop.

PROBERS VISIT BATTLE FIELDS

Glasscock Misses Train and Delays Mine Investigation.

Charleston, W. Va., June 12.—The troubled section of West Virginia, in which both miners and operators admit conditions of actual warfare have been present for months, was visited by five United States senators. The subcommittee investigating the trouble in the soft coal fields, unable to hear ex-Governor Glasscock, who was responsible for the original declaration of martial law, decided to personally view the scene of bloodshed.

Because former Governor Glasscock, who was to have been the star witness, wired the committee at the last moment that he had missed the train, the trip was undertaken. The committee was decidedly put out over the disarrangement of its plans, because it had closed up the first section of the inquiry that related to deprivation of constitutional rights without due process of law, with the exception of the former governor's testimony.

"HITCHIE-COO" IS LATEST.

Dancing Masters Indorse Combination of One-Step and Tango.

Atlantic City, N. J., June 12—The "Hitchie-Coo," a combination of the "One-Step" and "Tango," with a graceful kick as the final feature of each set, was introduced as latest dance creation at the annual convention of the International Dancing Master's association in session here.

F. W. Scott of Michigan, the oldest member in attendance, declared that "trots that necessitate the clinch hug should be prohibited by legislation There is nothing bad about the new dances if they are danced correctly, but they seldom are."

POTATOES ARE ROTTING.

Minneapolis Dealers Contemplate Big Donations to Charity.

Minneapolis, June 12.—One hundred thousand bushels of potatoes, said to be spoiling on the tracks here, may be turned over to charitable institutions. A Minneapolis produce company has appointed a committee to confer with railroad officials on the proposition of giving the potatoes to charity, providing, the roads will cancel the freight charges.

The extraordinary congestion of old crop potatoes is said to be partly due to the arrival of new potatoes from the south The price dropped continuously throughout the day and there was but few buyers.

PROBE GIRLS' MENU.

Board of Administration Not Satisfied With Conditions at Delaware.

Columbus, O., June 12.—Thomas E. Davey president of the state board of administration, announced an investigation had been decided upon to determine whether or not the 417 girl inmates of the Girls' Industrial school near Delaware are being adequately fed. The date for the probe will be set soon.

"The maintenance of each girl cost the state $105 53 for the last six months, but of this amount we find that only $25.86 was spent for food for each girl," said Davey "The rest went for teachers, clothings and administrative charges"

WORKED UNCLE SAM.

Sugar Lobby Had Arguments Circulated as Public Documents.

Washington, June 12.—The senatorial lobby hunters struck a new trail when they discovered that sugar interests had managed to get most of their arguments printed by the government and circulated under the franks of members of congress.

Truman G. Palmer, head of the "protection sugar lobby," told how two publications, one containing propaganda stuff of his organization and the other for the free sugar advocates, had been thus circulated in enormous quantities.

PICK DENISON HEAD.

Professor Chamberlain of Vassar College Succeeds Hunt.

Granville, O., June 12—Professor Clark W. Chamberlain of Vassar was elected to the presidency of Denison university, to succeed Dr Emory Hunt. It is understood that Chamberlain turned down the presidency of the girls' college to come here Chamberlain is a scientific man and an inventor of note Dr Hunt resigned to accept the secretaryship of the American Baptist Foreign Missionary society

Japs Seize American Yacht.

Tokyo, June 12 The American yacht Columbia with its owner, J Harvey Gaden of New York, and his party aboard was seized by the Japanese authorities at Wakayama on the inland sea midway between Kobe and Nagasaki The charge is that the Columbia entered a closed port

Florida Gets Cold Wave.

Tampa, Fla June 12.—The cold wave reached Tampa with a temperature of 63 degrees, being the coldest June 12 in the history of this city.

Try an ad in the Classified Columns of The Tribune.

TEMPERANCE NOTES

(Conducted by the National Woman's Christian Temperance Union.)

DECLINE IN USE OF LIQUOR

Amazing Decrease in London of Use of Wines and Spirits——Much Credit Given Mrs. Henderson.

"A Woman's Diary" in The Queen newspaper the other Saturday declared that: "Temperance is a sign of the twentieth century. No one who knows their London—that is, of the West End and the smart restaurant—can fail to be impressed by the amazing decrease in the use of wine and spirits. Champagne, port, and other expensive wines have almost disappeared; even at suppers the ever-present mineral water is by no means inconspicuous. The woman of today has become a water drinker, or, in strict truth, a drinker of barley water or lemonade. Diet cures, the care of her complexion, and a desire to lead the simple life have brought about this transformation. It does one good to see that children and young girls are now total abstainers Even the smart girls who go about in London seldom or never drink wine, but content themselves with lemonade, and this even at ball suppers in the early hours of the morning"

In reply to assertions occasionally seen in the press that Washington society women are drinking more every year, Mrs. John B Henderson, wife of a former senator from Missouri, is quoted as saying that both men and women drink less than when she first went to Washington "Some of the smartest women in town do not serve liquor at all, and even in the diplomatic corps the use of liquor is not so general as it was a few years ago," she declared. "I have not served wines at my dinners for many years. The substitution of fruit juices and mineral water no longer causes remark. I attribute the decline in the use of liquor to the general interest in hygiene. Strict observance of the laws of health is distinctly fashionable. Women are cultivating health, strength and beauty, and they forego any indulgence that would overthrow the rules of health."

Some years ago Mrs. Henderson, whose palatial home was one of Washington's social centers, caused all the wines in her cellars to be emptied into the gutter, and her influence has been no small factor in bringing about the change in sentiment.

DO NOT ADVERTISE SALOONS

Booster Never Makes Prominent Mention of Number of Drinking Places Town Could Boast Of.

Did you ever know of a town or county or state which deliberately advertised itself as being possessed of numerous saloons and places where liquor could be purchased? Did you ever read a "booster" that enumerated at the head of its column, or at the foot, the number of saloons of which the town advertised could boast? An employer never puts in his advertisement for help "Drinking man preferred." On the contrary, advertisements appear even in the liquor journals for sober and abstinent employes, and to quote the Battle Creek Enquirer, "The argument that a wet county is better than a dry county never goes past campaign use—it never gets into community advertising."

FRAUGHT WITH UNTOLD RISKS

Chance of the Next Generation Looking at the Alcohol Question In Its True Light.

If we can safeguard the young to the utmost, and not only keep alcohol away from them, but make them realize from early years the terrible ills that it brings to body and soul, then there may be some chance of the next generation looking at the whole subject in its true light, and our children's children may realize that abstinence is not fanaticism or asceticism, but rational self-control in respect to something which is fraught with untold risks—Sir Thomas Barlow, Physician to the Late King Edward.

Grand Jury on Liquor Business.

The grand jury of Christian county, Illinois on December 30 last, embodied in its report the following paragraph

Be it Resolved, That we deem it high time this nation dissolved partnership with this family-wrecking and soul destroying business, as seven tenths of our findings are caused directly or indirectly by the use of liquor.

Boys Neglected.

"You legislators pass laws for the protection of the birds and the skunks—why not protect the boys also?" Mrs Florence D Richard, president of the Ohio W. C. T. U., at a legislative hearing on the license question

Brewer's Hope.

The church people can drive us when they try and we know it. Our hope is in working after they grow tired, and continuing to work 365 days in the year—New York Brewer.

Try an ad in the Classified Columns of The Tribune.

White Shoes

Summer has just begun, and you are sure to want a pair of white shoes before the summer is over. We still have a large stock of them all styles and at all prices.

Honest Values **PEACOCK** We have your size

OUR WOMEN PRETTIEST.

French Artist Declares American Girls Are Worldbeaters.

Paul Helleu, the famous French artist, says American women are the most beautiful in the world. He has lately returned to Paris after a visit to America, and his ideas on the subject are decided. He is making an album of the prettiest women in Paris, New York, London and Buenos Aires.

"Among the American women," the artist said recently, "we find the greatest quality of beauty. Beauty is common to them. In every class, in society and in the factories, we find that their good looks prevail. They are as well dressed as Parisians and far healthier.

"To find a pretty woman in Paris one must go in search of her. In America she is to be seen everywhere."

FROG IS SOME BASS SINGER.

Imitates Locomotive Whistle and Has Eyes "Big as Teacups."

A giant frog in Wills creek, just east of Hyndman, Pa., has caused consternation among the trainmen on the Baltimore and Ohio railroad because of his ability to imitate the deep toned whistles on the freight engines.

The deep throated call of the frog has "called in" several flagmen, and wrecks were narrowly averted. J. W Fleegle, who saw the big frog, declares he stands two feet high and has eyes as big as teacups.

BUILDS BIGGEST SUBMARINE.

French Vessel First to Carry Rapid Fire Guns.

The Gustave Zede, the largest submarine in the world, was launched at Cherbourg, France. It is the first submarine to carry rapid fire guns. It is manned by four officers, five mates and thirty-five seamen.

The Gustave Zede is equipped with two electric motors and two steam engines of 1,500 horsepower each Accommodation has been provided for a petrol motor, but this has not been used.

Dismiss Japanese Servants.

The army and navy clubs in New York city dismissed all their Japanese servants after the California alien land bill had been signed It was rumored, but not confirmed, that the members feared the Japs would act as spies in case of trouble between this country and Japan.

His Good Action.

A little Canadian boy went to bed and then suddenly recollected that he hadn't done one good action that day. His conscience was gnawing at him He heard a little squeal in the corner of his room, and he got up and released a mouse that had been caught in the trap Then he gave it to the cat

Reception to Missionaries

Miss Howard and Ralph White the two missionaries the local Presbyterian church will send to Central China in October were given a delightful reception in the church parlors last evening.

The regular prayer service was conducted the earlier part of the evening. Mrs. Agnew gave a most interesting talk in which she traced the growth of the various missionary societies in the church. Mrs. Agnew stated that Mrs. Barney, Mrs. Triplet Mrs. Sue Miller and Mrs. Matilda Denman are the only living charter members of the first organization. Rev. Brewer gave a talk on "Our Church Relations to Our Outgoing Missionaries." Both Miss Howard and Mr. White gave brief outlines of the work they expect to do in their new field. E. A. Dawson sang "Rejoice the Lord is King" and Mrs. Talmadge and Mr. Dawson sang "I Heard the Voice of Jesus Say."

Immediately following the program the congregation repaired to the basement which had been most beautifully decorated in great quantities of field dasies and ferns and enjoyed a soical hour and meeting Miss Howard and Mr. White after which the laides of the Social Circle served dainty refreshments. Miss Howard and Mr. White left to catch the 9:45 train for Parkville, Mo. where Mr. White after which the ladies of lege next week and where Miss Howard teaches German and history. As they left the church the congregation sang "God be with you till we meet again"

In September the missionaries will be married before sailing in October. Their visit in this city was most gratifying and they made a very favorable impression.

Services at the Barracks

"Family Religion" was the subject of an able discourse delivered Thursday evening at the Salvation Army barracks by Col J. E. Margetts of New York City. Brigadier Dunham of Cincinnati was also present. Brig. Dunham made the address at the street meeting when a large company of people enjoyed the Army meeting and later there was a splendid rally at the barracks. Both visiting officers are among the most efficient workers who have visited the local corps and their stay in Coshocton is proving a help and inspiration to local workers and others interested in the Salvation Army work here and elsewhere.

Society

Picnic at Love Home.

The members of the Carey Missionary society of the First Presbyterian church will enjoy a picnic this afternoon on the lawn of the Paul Love home, on Cambridge street.

◆ ◆ ◆ ◆

HAD CAROANSERINUSABMETU.

Ancient Skin Trouble Kept Columbia Man From a Degree.

Before a student can be graduated from Columbia college, in New York city, he must be able to swim at least 100 feet. Felix Metzger Rosenstock of the senior class cannot swim at all.

When Rosenstock found recently that he was in danger of missing his degree he called on Dr. George L Meylan, director of the gymnasium, and explained that he had a serious skin disease which would be aggravated by contact with water in the university swimming pool.

"Bring a note from your doctor to that effect and I'll O K. it," said Dr. Meylan

A day or two ago Rosenstock brought this note, signed by a physician:

This is to certify that Felix Metzger Rosenstock is suffering from an exceedingly bad case of caroanserinusabmetu and his condition will be aggravated if he goes near the water.

The name was new to Dr. Meylan, but he translated it with the help of a Latin dictionary—caro, flesh; anserinus, of the geese; ab metu, from fear—gooseflesh from fear.

Rosenstock was not excused from his swimming examination. He and four others failed to get their degrees because of caroanserinusabmetu.

AT ALUMNI BANQUET

Dr. J. W. Dillon of New Castle went to Cleveland Wednesday to attend the annual alumni banquet of his alma mater. He expects to return home today.

REPORT OF THE CONDITION OF The Farmers and Merchants Bank

at Warsaw, in the State of Ohio, at the close of business, June 4th, 1913

Resources		
Loans on Real Estate		$27,307.57
Loans on Collateral		7,002.63
Other Loans and Discounts		56,665.37
Overdrafts		279.07
State, County and Municipal Bonds not included in reserve		90,012.87
Premiums paid on United States State and Municipal Bonds		4,568.91
Banking house and lot		5,560.00
Furniture and fixtures		3,380.31
Due from Reserve Banks	$35,242.43	
Exchanges for Clearing House	240.00	
Gold coin	20.00	
Silver dollars	422 00	
Fractional coin	313.50	
U. S. and National Bank Notes	8,686.00	
Total	44.923.93	44,923 93
Total		$239,700.66

Liabilities		
Capital stock paid in		$ 25,000.00
Surplus fund		5,000.00
Undivided profits, less expenses, interest and taxes paid		1,906.49
Individual deposits subject to check	$ 74,320.25	
Demand certificates of deposit	12,286.93	
Time certificates of deposit	121,186.99	
Total		207,794.17
Total		239,700.66

State of Ohio, County of Coshocton,
Subscribed and sworn to before me this 12th day of June 1913.

L. D. BOWER, Notary Public

I, Frank E. Whittemore, Cashier of the above named bank, do solemnly swear that the above statement is true to the best of my knowledge and belief.

FRANK E. WHITTEMORE, Cashier,

CLASSIFIED ADS

4000 HOMES REACHED DAILY

Terms 25 cents for 25 words or less, 6 insertions. More than 25 words one cent per word.

IF CASH DOES NOT ACCOMPANY AD, 40 per cent extra will be charged for collection.

LADIES' AND GENTLEMEN'S Suits cleaned and pressed. Will call for and deliver. Bell phone 410. HENRY MILDER, 626 Main street.

WANTED

WANTED — Second-hand surry, rubber tires and in good shape. Inquire 233 West Main Street or Citizens Phone 449A.

WANTED — The public to know that we have arranged to furnish meals, lunches and refreshments on the grounds to all attending Bethel camp meeting at Roscoe and desiring such convenience. Prices reasonable. T. J. Beall and J. W. Pigman, managers.

WANTED:—Cash paid for second hand bicycles at my repair shop. 120 North Fifth St.
W. O. Wright.

WANTED—All Odd Fellows to meet at the I. O. O. F. Hall Sunday June 15th at 1:00 to attend Memorial Service at Fair Grounds.
W. M. McDonald,
Noble Grand.

WANTED—The people to use the No Splash Eureka and avoid that splashing in the sink, strains the water and prevents dishes from breaking against faucet. Over 1000 satisfied users in Coshocton. For sale by Floyd B. McKeown, 422½ main street.

WANTED—FARMERS! SNYDER'S GROCERY is paying 19 cents for butter, 18 cents for eggs Egg cases FREE. We want your produce. We always pay highest prices. Buy what you want and get balance in cash. Try our FAMOUS 30 cent COFFEE. The Snyder Grocery Co., Frank C. Ayres manager. two doors east of City Hall.

HELP WANTED—Female

WANTED — Capable woman experienced in dressmaking. Call at once at The People's Store.

WANTED—Cook (home cooking) and dining room girl at the Courtland Hotel.

WANTED—Male Help

WANTED: — A young man to canvass and collect. Work the year round. Bond and reference required. Must be willing to travel a radius of 75 miles. Single man preferred. Address, care of Tribune. W. H. C.

HURLS BOMB INTO CROWD.

Many Persons Killed During Civic Parade In Lisbon, Portugal.

Lisbon, Portugal, June 12.—Many persons were killed outright and numerous others were mangled when an anarchist threw a bomb into a civic procession which was passing through the streets. The parade was part of a celebration held by republicans.

Steal Lawyer's Front Yard.

Chicago, June 12.—Claude V. Ridgely, a lawyer, residing in Gary, Ind., complained to the police that enterprising thieves had stolen his front yard. Ridgely paid $60 for a carload of black dirt to place on top of the sand in his yard, so that he could have a lawn. The thieves took note of this fact, came with wagons while Mr. Ridgely and his family were in Chicago, scraped off all the black dirt and hauled it away.

Roosevelt Confirms Rumor.

New York, June 12.—Colonel Roosevelt's private secretary confirmed the report that the colonel contemplates a trip to Argentina, but added that the details had not been settled. Present plans call for his departure this fall. "That's all we care to say about it now," said the secretary. A dispatch from Buenos Ayres says that Theodore Roosevelt is coming to lecture on the progress of the United States

Try an ad in the Classified Columns of The Tribune.

HORSE SALE

I will offer for sale, at Public Auction, June 20th, 1913, at my Sales Barn on Chestnut Street between Fifth and Sixth Streets, 50 head of horses, consisting chiefly of cheap work horses and some good broke city horses. Will make an effort to have the kind to suit the present market, not high priced ones. Will take a few horses to sell on commission. Sale begins at 1 P. M. sharp.
J. M. Adams.

FOR SALE—Miscellaneous

FOR SALE: Iron fences. 30c per foot and up. Iron vases and settees. Best farm gates in the market. F Horn 341 N. 8th St.

FOR SALE—Organ, cheap. Address Organ, care Tribune.

FOR SALE—One milk route, wagon and outfit. Irvin E. Mizer. West Lafayette, O. Bell phone 42R2.

MISCELLANEOUS

KODAK Films developed Free. Prints 3 to 5 cents each. Enclose return postage. Films returned second day. Price list free. C. C. Frane, Farmington, Ill.

Expert Auctioneer. Jacob Patterson has a record of many successful sales. Let him cry one for you. Satisfaction guaranteed. Address 520 Locust St. Bell Phone 620 Coshocton O.

BARGAINS— Granulated Sugar $1 19 a sack: Best Flour $1.35 a sack; Fine Potatoes 85c a bushel; 8 Bars Lenox Soap 25c.
SKELTON'S.
Corner Walnut and South Lawn.

ANDERSON'S PURE VEGETABLE SOAP COCOA OIL, NOT ANIMAL FAT. PURE LASTING, ECONOMICAL. LATHERS FREELY IN COLD OR HARD WATER. SOLE AGENT, F. W. ST. JOHN.

COSHOCTON FISH MARKET—Fresh fish and ocean fish of all kinds. salt fish in buckets, kegs and barrels. prices and quality guaranteed. Cor Second and Main street. Bell phone 51. J. P. Zerbe, manager.

NEW PHOTOGRAPH GALLERY opened in the B. Worth Ricketts building, Main street, opposite court house square for two weeks only from June 14 to 28 I will take post cards for 75 cents a dozen. W. B. Murray, photographer.

¶ There's no false modesty about this want ad page.

¶ No legitimate proposition need hesitate to launch forth to find a response.

¶ Need not even sign your name or address. This office receives and holds replies for you.

Call The Tribune office if you fail to receive your paper.

¶ The classified page constitutes a clearing house of "White Elephants."

¶ Most people have a white elephant — a discarded article which either has served its purpose or for other reasons is not earning its room.

¶ Every white elephant of yours has a cash value to some one.

¶ A want ad will find a buyer for a few cents.

LIVE STOCK

FOR SALE—Chester White grade boar, 7 months old. Price reasonable. Fredinand Davied Conesville, Route 1.

FOR SALE:—Sow and eight pigs three weeks old. Inquire of Harrison Stone, Plainfield. Citizens Phone.

FOR SALE—Standard bred driving mare, seven years old, extra good pacer, large size. Price reasonable. P. O. Box 33, Keene, O.

FOR SALE—Fresh Jersey cow, the right kind and priced to sell. If you want her come quick. Levi Pew, 3 miles North Coshocton.

FOR SALE—Mare weighing about 1050 for half real value if sold inside of nine days. Must sell. C. M. Frederick, Route 3, Box 7 Warsaw Ohio.

FOR SALE—Farms

FOR SALE—5 acre truck farm, first and second bottom, best in state. Brand new 6-room house, 5 miles on Lafayette road. Must sell account sickness. Address Truck Farm, Tribune.

FOR RENT

FOR RENT—A five room house on N. 4th St. City heat. Possession July 1. Inquire 331 N. 4th or call Citizens telephone 462B

FOR RENT—Good pasture three miles from Coshocton on Plainfield road. Good water and fences. Glen Overholt, Coshocton R. D. 4. Bell phone 102-3R

FOR RENT—2 Unfurnished rooms 1030 E. Main. No children.

FOR RENT—Eight Room House on Seventh St., between Walnut and Main. City heat.
722 Walnut St. or Citz Phone B 391.

FOR RENT—5 room flat with bath. Inquire Lewis McClain, Third and Chestnut Sts.

FOR RENT — Furnished front room, all modern conveniences. 319 N. 4th Street.

FOR RENT—Two furnished rooms for light housekeeping. Apply at 416 N. Ninth St. Citz. phone 456 A.

FOR RENT—Rooms, one large front room, centrally located: modern, second house from fire station. Would do for light house keeping. Inquire 220 South Eighth street.

FOR RENT—Furnished room for man, private bath. 147 South Fourth street. Citz. phone A 665.

FOR RENT—Business rooms in Balch building: also part of double house in the rear and two five room houses. Inquire of Balch Bros. or either phone.

LOST

LOST on Main St. or at Penna Station $20.00 Gold Certificate. Finder leave at TRIBUNE office and receive reward.

Suffragists Win In Illinois.

Springfield, Ill., June 12.—The woman's suffrage bill, granting woman the right to vote for all statutory offices in the state of Illinois, was passed by the house by a vote of 83 yeas to 53 nays.

SENATE PROBE TO COAL STRIKE

Committee Will Investigate Question of Infringement of Constitutional Rights.

GO DEEPLY IN IN WEST VIRGINIA

Conditions at Paint Creek Collieries Will Be Thoroughly Aired.

AFTER occupying the attention of the country for nearly a year the industrial situation in the bituminous coal region of West Virginia is at last to undergo a thorough investigation. A committee of the United States senate has begun its hearings at Charleston, W. Va., with full powers to conduct a searching probe into the conditions that exist there, with especial reference to the recent labor disturbances in the Paint Creek collieries.

What this committee will learn is of course, still problematical. For months past charges and countercharges have been sent flying broadcast by miners and mine owners alike, and now for the first time since the beginning of the strike there is a probability that the real facts will be brought out. Whatever the final result of the investigation may be, it is certain that the whole matter will be given a thorough airing and that steps will be taken to correct such abuses as have existed or now exist.

The committee, which is a subcommittee of the senate committee on education and labor, was appointed upon a resolution of Senator Kern of Indiana and is composed of Senator Swanson of Virginia, chairman, and Senators Borah, Shields, Martine and Kenyon.

Points of Investigation.

The resolution which created the committee and ordered the investigation

Photo by American Press Association.
SENATOR MARTINE.

urges that special attention be given to the following points.

First—Whether or not peonage exists or has existed in the coal fields

Second—Whether or not the postal facilities have been interfered with and, if so, by whom?

Third—Whether or not the immigration laws have been violated and whether or not there has been discrimination against the district in the administration of these laws

Fourth—To investigate and report all facts and circumstances relating to the charge that citizens of the United States have been arrested tried and convicted contrary to or in violation of the laws of the United States.

Fifth—To investigate commercial conditions with a view to discovering possible infractions of the Sherman anti-trust law

Sixth—To investigate and report whether or not firearms have been imported into the disaffected district for the purpose of excluding the products of said coal fields from competitive markets.

Seventh—To investigate the causes leading up to the alleged conditions.

It is the fourth section of the resolution that contains the most important provision, for under it the question whether a citizen may be arrested, tried and convicted by the military authorities when the civil courts are open will be decided. This, it is declared, is the most serious offense against the constitutional rights of a citizen which has been an outgrowth of the strike in the coalfields.

The Miners' Side.

In an article in the current issue of the Metropolitan Magazine Allan L. Benson graphically sets forth the miner's side of the situation. He outlines the causes that led up to the strike and lays stress on the fact that the miners have never had any rights which the operators were bound to respect. After describing the insanitary and ramshackle cabins in which the miners were forced to live for which they paid from $6 to $12 monthly to the companies Mr. Benson tells about the so called 'pluck-me' stores, where the miners were compelled to buy all their supplies at exorbitant prices. These are all owned by the companies, and as the companies own all the land they will permit none but themselves to engage in the business of selling merchandise. The result of this system, as Mr. Benson points out, is that the miner is always more or less in debt.

As there are no police in the district the companies employ armed guards to do what policemen do, as well as—to quote Mr Benson—"to do what no policeman fit to be outside the penitentiary would think of doing." These guards (who are known as 'Baldwin' guards from the name of the detective agency that employs them) are valuable to the companies in many ways. Principally, declares Mr. Benson they are used for the purposes of intimidation and he does not hesitate to lay many dark crimes, even murder, at their door.

But it was the matter of weighing the coal, upon which the miners'

Photos by American Press Association
MEMBERS OF SENATE COMMITTEE WHO ARE INVESTIGATING COAL STRIKE IN WEST VIRGINIA.
Senator Swanson, Chairman (top), Senators Shields and Kenyon.

slender earnings were based, that ultimately led to the strike. Under the state law miners are entitled to have a check weighman, who is supposed to verify the companies' figures. But for a miner to ask for one in the West Virginia coal district meant a probable "beating up" by the 'Baldwin' guards, dismissal and the blacklisting of the miner by other companies.

How It Began.

In telling about this phase of the situation, and the beginning of the strike Mr Benson says:

"The matter of check weighman has long been a sore spot with the miners. The state law declares that if miners demand a check weighman the company for which they work must consent to the installation of such a man. But it has been worth a miner's job to make such a request so there have been no check weighmen in the Kanawha district. Meanwhile the miners knew they were being compelled to mine as much as two and a half tons of coal in order to get pay for one. The companies never weighed a pound of coal as it came from the mines; everything was measured in the car. But the solemn fact was that the cars that were said to hold a ton and a half held two tons and a half, and the cars that were said to hold two tons held three tons and a half. Miners could see, of course, and did see but it did no good to see. If they complained they were beaten up or discharged and blacklisted.

"The wrongs that I have so briefly and inadequately described resulted in a strike on April 19, 1912. In Paint Creek one of the few companies whose employees had been organized by the United Mine Workers of America had a misunderstanding with its men. The men contended that the company refused to sign the union scale for another year. The company contended that the men had broken their agreement. The facts seem to be that the company tired of paying union wages and resolved to go back to nonunion conditions. At any rate, the miners struck.

War Upon Women.

"The breaking out of the strike was speedily followed by extraordinary activity upon the part of the 'Baldwin' guards. These gentlemen, armed to the teeth themselves invaded the homes of strikers to search for fire arms. When the wives of the miners objected, as they often did, to the ransacking of their houses, they were beaten up. They were not only beaten up they were cursed and reviled. Hundreds of such assaults occurred."

Mr Benson goes on to give a number of specific instances of the brutality of these guards and continues:

"Violence on the part of the mining companies made the mine owners fear violence upon the part of the miners. From the very first the mine owners feared violence. Early in the struggle they caused their armed thugs to search the persons and houses of miners for firearms. Nor would this fear down. So Governor Glasscock was persuaded to send troops into the dis-

Photo by American Press Association
SENATOR BORAH

trict and put the Kanawha region under martial law. At first, the miners welcomed the troops as protection against the murderous guards. The troops justified expectations only to the extent of disarming the guards. To make the performance seem impartial, the troops also disarmed the miners. But the guards found means of arming themselves as frequently as they were disarmed. Somebody continued to furnish them with guns. Perhaps not all of the guards were furnished with more guns. All of the guards were a little more careful to keep their weapons under cover. But that many continued to be armed was shown by the wanton murders that occurred during the following winter."

Strike Breakers Brought.

Later the companies brought strike breakers, obtaining them upon any pretense that proved sufficiently plausible, says Mr Benson, and these strike breakers, some 2000 in number, soon were in worse case than the miners themselves. Neither these men nor the numerous other means that the companies resorted to served to intimidate the strikers, however, or frighten them back to work.

In concluding his article Mr Benson tells of the arrest of "Mother" Jones and other labor agitators and also of the habeas corpus proceedings later brought before the supreme court of appeals of West Virginia. He criticises sharply the decision of this court from which Justice Robinson strongly dissented and which held that the governor was acting within his constitutional rights in arbitrarily declaring martial law and thus depriving citizens of their constitutional rights, including the right to be tried by a jury of their peers. Justice Robinson took the ground that the court was wrong and the prisoners right.

Since that time "Mother" Jones and the others have been freed solely by reason of the force of public opinion, but the coal fields still remain under martial law. Governor Hatfield, who succeeded Governor Glasscock, has refused to recall the troops up to now in the face of insistent demands, but with the opening of the senate investigation in Charleston, W. Va., it is probable that the authorities will do something to remove the situation

Read The Tribune's Classified Colums for Results

AWAITS STORK'S COMING

Queen of Spain Retires With Court to La Granja Castle.

Women the world over are interested in Queen Victoria Eugenie of Spain and sympathize with her over the unfortunate condition of poor little Prince Don Jaime, who is deaf and dumb. The queen, who has four children, two sons and two daughters, expects another domestic event shortly and has retired with her court to La Granja, 40 miles from Madrid. It is reported that the royal family is seeking to induce Miss Helen Keller, the wonderful American deaf and blind girl, to come to Spain to instruct little Don Jaime who is now five years old. King Alfonso and Princess Victoria were married May 31, 1906

RESTORES HUMAN LIFE.

New York Doctor Tells of Experiment With Pneumonia Victim.

New York, June 12.—How he had brought back to life a pneumonia patient actually without respiration and to all human appearances moribund, was told by Professor A. L. Soresi of Fordham university and Flower hospital, New York, in a lecture before the Homeopathic Society of the County of Kings.

Professor Soresi's lecture was based on a paper he will read at the international medical congress this summer in London.

"If a way could be found," the professor said, "to transfuse blood into the left side of the heart, so that pure blood could be sent promptly to all parts of the body, there is no doubt but what deaths from acute diseases and from accidents that interfere with the functions of the heart could be prevented and patients restored.

"In the course of my experiments within the past year I have allowed a dog to bleed to death so not the slightest sign of life remained and have then connected the blood vessels with those of another dog and transfused blood into the apparently lifeless animal until there was a perfect and in every way satisfactory return to normal life.

"An experiment with a pneumonia patient was not so spectacular, but even more gratifying in its result. This patient was actually without respiration by any tests known to me and actually moribund to all human knowledge, when I made a transfusion of blood from a normal man through the jugular vein of the patient. The return to life was so prompt that it was all but miraculous. Eventual recovery followed.

"I have no doubt that if such transfusions could be made promptly the death rate would be lowered materially."

TURKS ARE EXCITED.

Fear Revolution Following Assassination of Grand Vizier.

Constantinople, June 12.—With Constantinople under martial law and numerous members of the Military league under arrest, the body of the assassinated grand vizier, Mahmoud Schefket Pasha, was buried today.

Prince Said Halim, foreign minister, once president of the council of state, has been made grand vizier, ad interim, and the other ministers will hold their portfolios for the time being. The people are in a state of intense excitement, fearing another revolution, and to prevent mobs gathering the porte declared martial law.

Postpone Currency Legislation.

Washington, June 12.—The opposition to currency legislation at this session of congress is increasing in the senate. At a meeting of the senate committee on banking and currency Senators O'Gorman and Hitchcock voiced their opposition to taking up the currency bill at this session, declaring that it was impractical and would interfere with the consideration of the tariff bill.

New Armories Ordered.

Columbus, O., June 12.—By action taken by the state armory board new armories will be constructed by the state at Ottawa and Warren at a cost of $20,000 each. In order to secure the appropriations both cities have complied with the law by deeding sites to the state

Autos Collide: Three Hurt.

Akron, O., June 12. — Gerald Halcomb and Charles Goll were fatally hurt and John Newton was slightly injured when two automobiles collided south of this city.

Call The Tribune if you fail to receive your paper.

Our Men's Suits

Are Truly in a Class By Themselves

Ask the man who owns one what he thinks. To prove it to your own satisfaction wear a "Lynde & Gosser" suit. Then you'll know.

We Guarantee Satisfaction

$10, $12, $15, $18

Lynde & Gosser

"On The Square."

FLOWER DAY IN INFIRMARY

"Flower Day" was observed Wednesday at the County Infirmary when a hundred and fifty W. C. T. U. ladies of the county went to the Infirmary and made glad the hearts of the inmates there. Each inmate was presented with a bouquet with a bible verse attached to it and this was followed by a short program. Mrs. W. H. Dickey presided. Mrs. George Brewer, and Mrs. W. H. Mulhgan sang solos. Miss Laura Pertu gave an interesting reading. Rev. Twining, Miss Howard and several ladies gave addresses and the entire affair throughout was a decided success. The ladies report that the infirmary is being conducted in a most satisfactory manner and too much credit cannot be given Supt. and Mrs. Edward McConnell for their efficient work.

Mr. and Mrs. Rudolph Lorenz of Cadiz were in Coshocton on business Thursday.

BURGLARS BUSY AT NEWCOMERS

Newcomerstown, O., June 11.—The residences of Hiram Dorsey, William Yingling, Alfred Dillehay and ex-Mayor Kennedy of this place were entered last night by thieves. They secured nothing of value, however, except at the home of Dorsey where a gold watch was taken. Suspicion rests on a number of workmen employed in ballasting the Panhandle railroad near here.

Equity Building Being Remodeled

Work was started Wednesday remodeling the old Equity building on North Fourth street opposite the court house. The outside will be altered and beautified to a great extent while the interior will also be changed a great deal.

Will Plan Labor Day Celebration

At the regular meeting of Trades Council Wednesday night, held at the quarters in the Forbes building, business of a routine nature was transacted. The plans for the big Labor Day celebration were not discussed at any length but the committee which has charge of the demonstration composed of Arthur Muhleman, James Hart, John Wills, Gus Ogle, John Gross, and Frank Hess will meet next Sunday and it is probable that the arrangements will be practically completed.

Moving Note.

Mr. and Mrs. H. S. Miller of Conesville route 2 are moving their household goods to West Lafayette.

One Man Becomes Rich Through Speculation; Hundreds Become Poor.

One man may stay poor despite saving, hundreds become rich.

A Bank Account opened now may convince you.

Three per cent interest on deposits.

The Peoples Bank

ABOUT THE COURT HOUSE

The date for the petit jury to report for duty has been changed from next Monday June 23. The delay is on account of the schedule of cases for the week not being completed.

Next Monday the case of Ohio ex rel Rosa Seevers vs Keene Township Trustees will be heard before Judge Hanna and Tuesday the case of Margaret Elliot vs Francis Dunlavey is set for trial.

In Probate Court.

First and final account in the estate of Margaret Totton deceased was filed in probate court Thursday by S. F. Chaney, administrator.

Clara Pretzins as guardian of Ira, Victoria, Esta and Myrtle Pretzins filed second account in probate court Thursday.

Peter Revelis was appointed administrator of the estate of Steve John, in probate court Thursday.

MARRIAGE PERMIT.

Henry D. Steph, 21, Newcomerstown, railroader, to Mary C. Rice, 18, Isleta, daughter of William Rice.

Program for White Eyes Tp. Commencement

The following is the program of the White Eyes Township Patterson Commencement which will be held in the Opera House, Fresno, Saturday evening, June 14th.

Invocation—Rev. Worley
Music
Recitation, "The Dog Under the Wagon."—Elma Starker.
Essay, "Education a Necessity"—Alvin Earl Maurer.
Music
Rec., "Life's Little Things"—Carl Klein.
Essay, "Education of Our Girls"—Manilla Heavengood
Music
Recitation—Ethel Lyons
Music
Class Address—Dr. Hess of W. Lafayette College.
Music
Benediction—Rev. J. E. McCall.

¶From the sale of a $50,000 farm to the recovery of a wandering bull pup, you can put your faith in the want ads.

¶They are great little hustlers, and are never off duty.

RHEUMATIC SUFFERERS ASTONISHED

RHEUMA acts on Kidneys, Liver and Blood the First Day—and Out Goes Uric Acid Poison

Anybody can afford to pay 50 cents to get rid of terrible Rheumatism, Sciatica or Gout, and that's all RHEUMA costs at the Wimmer-Arnold Drug Co. and they say if it doesn't do all that is claimed for it, money back.

It's wonderful how speedily this simple remedy takes hold and how the sore muscles limber up and the swollen joints come down to normal. Make no mistake—RHEUMA costs but little, but it's the best remedy you can find to drive Rheumatic poison from the system and bring back health to misery-racked bodies.

"I had Rheumatism for a long while, and tried many medicines but was not cured until I used RHEUMA. I cannot praise RHEUMA too highly. My advice to those suffering from Rheumatism is to use this great remedy, as I believe it will effect a permanent cure in any case."—C. B. Lanham, Sattes, W. Va., April 27 1912.

Father Will Graduate in Son's Class

Bloomington, Ind., June 11.—For first time in the history of Indiana university, and it is believed for the first time in any college a father, Willis Hickam, of Spencer Ind., will graduate next week, in the same class as his son, at Indiana university.

The father a prominent lawyer, was a student in the institution in 1877, when it disbanded. The school was not reorganized for years, and in the meantime the elder Hickam, had finished his studies, in a private office and become prominent in Indiana legal circles.

Recently he petitioned the board of trustees of the university to allow him to complete his course. The request was readily granted and Mr. Hickam re-entered the university in time to receive his diploma at the same time as his son.

Corder the Plumber. Both phones

QUICKLY EXTRACTS CORNS

GIVES INSTANT RELIEF

To use Putnam's Corn Extractor is to get quick relief. The sting disappears, toes feel better at once, another application or two and the corn goes away. Nothing ever known acts so slick as Putnam's Extractor—it's so sure, so painless, so dead certain to root out any kind of a corn that ever grew on foot of man. Putnam's Extractor never fails. 25c per bottle, sold and recommended by druggists and C. E. Anderson.

A Splendid Surprise In Knit Union Suits

has just arrived. This is by far one of the neatest garments we have offered. It is made of beautiful fine cotton, low neck, sleeveless, full silk taped and knee length umbrella style. The knee is beautifully trimmed in neat lace. These may be had in all sizes from 34 to and including 44. You will find a lot of unusual value in these garments at 50c.

Other Garments

Union suits in tight knee, untrimmed, loose knee trimmed in low neck styles, etc. In fact most anything you may desire in comfortable summer undergarments, including comfy cut styles. The suits are priced at 25c, 50c, 69c, 75c and $1.00.

Lisle and Gauze Vests

Our assortment of these always contains the neatest styles to be found. Vests for particular women in full taped low neck styles, lace trimmed, with long, short or wing sleeves. These priced at 10c, 12 1-2c, 15c, 25c and 50c.

Some Special Garments

We have a few garments taken from our regular stock—these are broken lines and odd sizes.. The lot contains vests, pants, and union suits. Some elegant qualities in lisle, silk lisle, etc 25c garments, 19c. 50c garments, 39c 75c garments, 50c. $1 garments, 75c.

Muslin Undergarments

For those who desire muslin garments we suggest you look our line of dainty undermuslins over before making your purchases elsewhere. The June bride will find some exquisite creations here that will be of vast importance toward completing her trousseau.

The McKeown-Settle Co.

COSHOCTON'S FASTEST GROWING STORE

'The End of the Quest'

Featuring Orma Hawley

LUBIN

A strong two-reel melodrama.

At The Pastime Theatre

This Afternoon And Evening.

AT THE MYSTIC TOMORROW

"The White Glove Band"

A Thrilling Detective Drama in 3 Reels, of the Zigomar Type

A sensational picture showing the atrocious deeds of a Band of Criminals that terrorized Paris. The passion of a woman member of the gang for the Master Detective which saved him from their merciless hands. The stirring scenes are laid in the Cafes of Paris, an Apache Den and the Bandit's Lair.

If you saw ZIGOMAR don't fail to see this. If you didn't see ZIGOMAR you ought to see this.

AT THE MYSTIC OF COURSE---SATURDAY

Matinee And Night. Try To Get In

Adults 10c. - - - Children 5c.

50 VOTES Mystic Tour Coupon Cut this out---good for _____ 50 VOTES

When You Buy The Hack-Lorenz Co.

clothing, you take no chance whatever; you simply get the Best Clothes in the world for the money.

See the suits we sell at $10.00, $12 50, $15.00, $18.00, $20.00 to $25.00 you'll be convinced of the above statement.

The Hack-Lorenz Co.

MACHINE WORK
of every description done at
FIFTH ST. GARAGE
and
MACHINE SHOP
F. E. Lucas, Proprietor.

Try an ad in the Classified Columns of The Tribune.